Oil Lom

1928

EX LIBRIS
Oswald

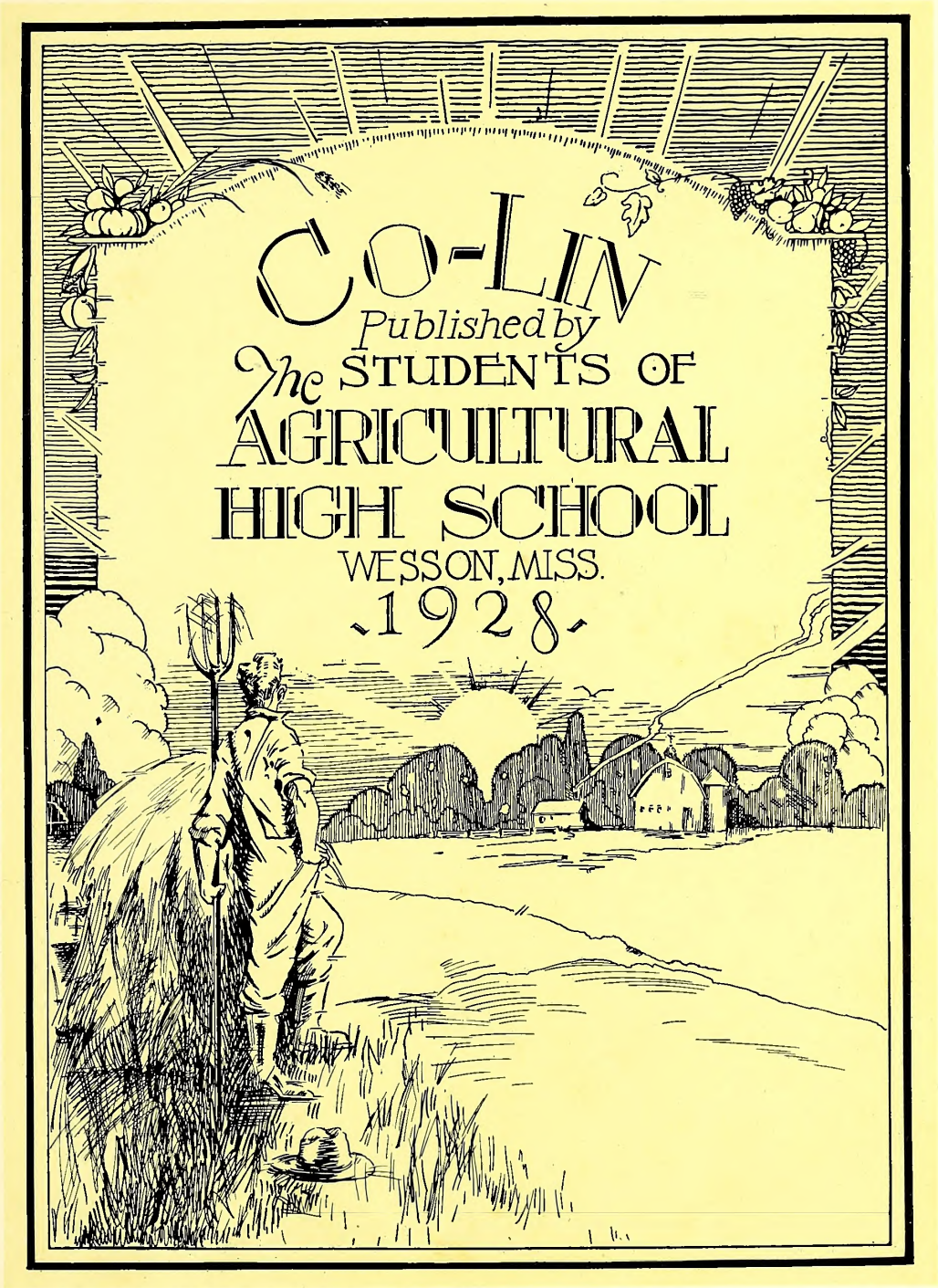
CO-LIN
Published by
The STUDENTS OF
AGRICULTURAL
HIGH SCHOOL
WESSON, MISS.
-1928-

Dedication

FOR their fidelity to duty, their patient and unlimited service, their interest manifested in every phase of our school work, for all their efforts toward a "Greater Copiah-Lincoln"— with appreciation we dedicate this

CO-LIN

to the

MEMBERS OF THE BOARD OF TRUSTEES

THE BOARD OF TRUSTEES

Foreword

As we gaze into the future,
"far as human eye can see,"
We catch a vision of our classmates in the years that are to be;
As they call to mind the face of each faithful high school friend,
And pleasant memories gather that grow sweeter with Time's trend.
If these pages help recall those sweet memories that remain,
Then Co-Lin's achieved its purpose;—
We will not have toiled in vain.

Contents

Book I
COPIAH-LINCOLN

Book II
CLASSES

Book III
SPECIAL DEPARTMENT

Book IV
ATHLETICS

BOOK V
FEATURES

Copiah-Lincoln Song

Faithful and true-hearted,
Let us boost our A. H. S.,
We revere her
And defend her,
For her colors are the best.

We will stand by her united,
Of her deeds we'll gladly tell;
Her colors streaming,
Glad faces beaming,
So here's a cheer for her we love so well.

Joyous and ever loyal,
Let us boost our A. H. S.
Let every heart sing,
Let every voice ring,
There's no time to grieve or sigh.

It's ever onward our course pursuing,
Let defeat ne'er our ardor cool,
But united
We shall boost
For her, our A. H. S.

In Memory

of

William Thompson

Died April 8, 1928

BOOK ONE

COPIAH-LINCOLN

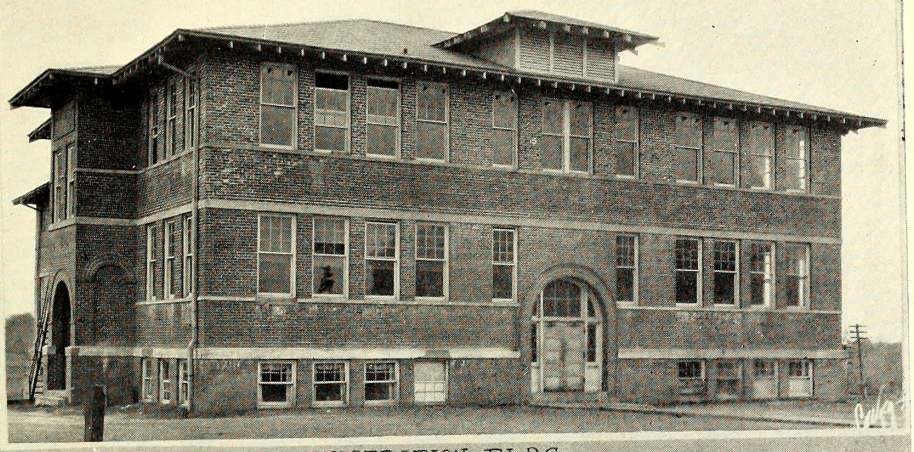

ADMINISTRATION BLDG.

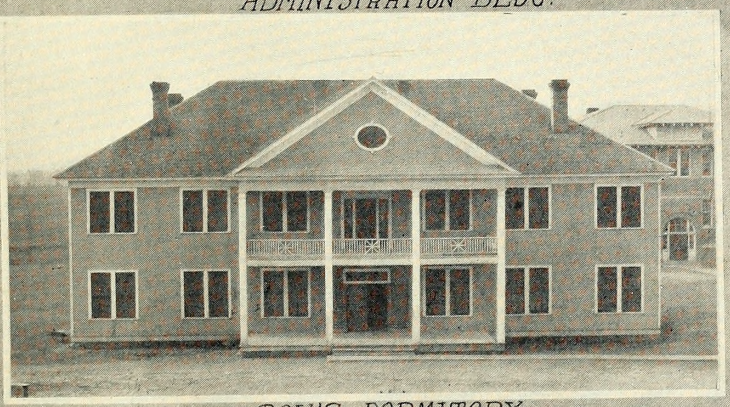

BOY'S DORMITORY

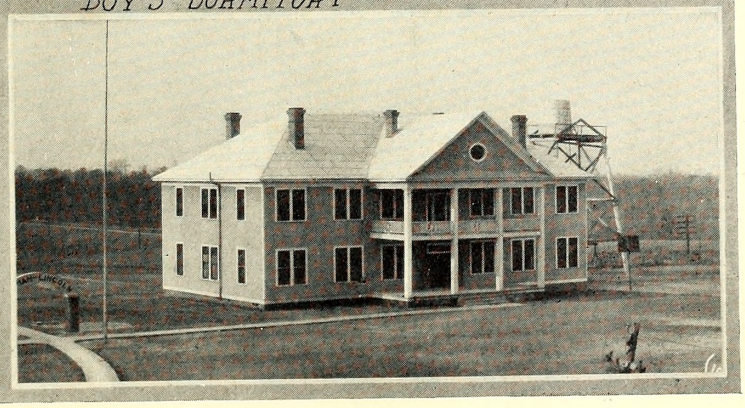

BOY'S DORMITORY

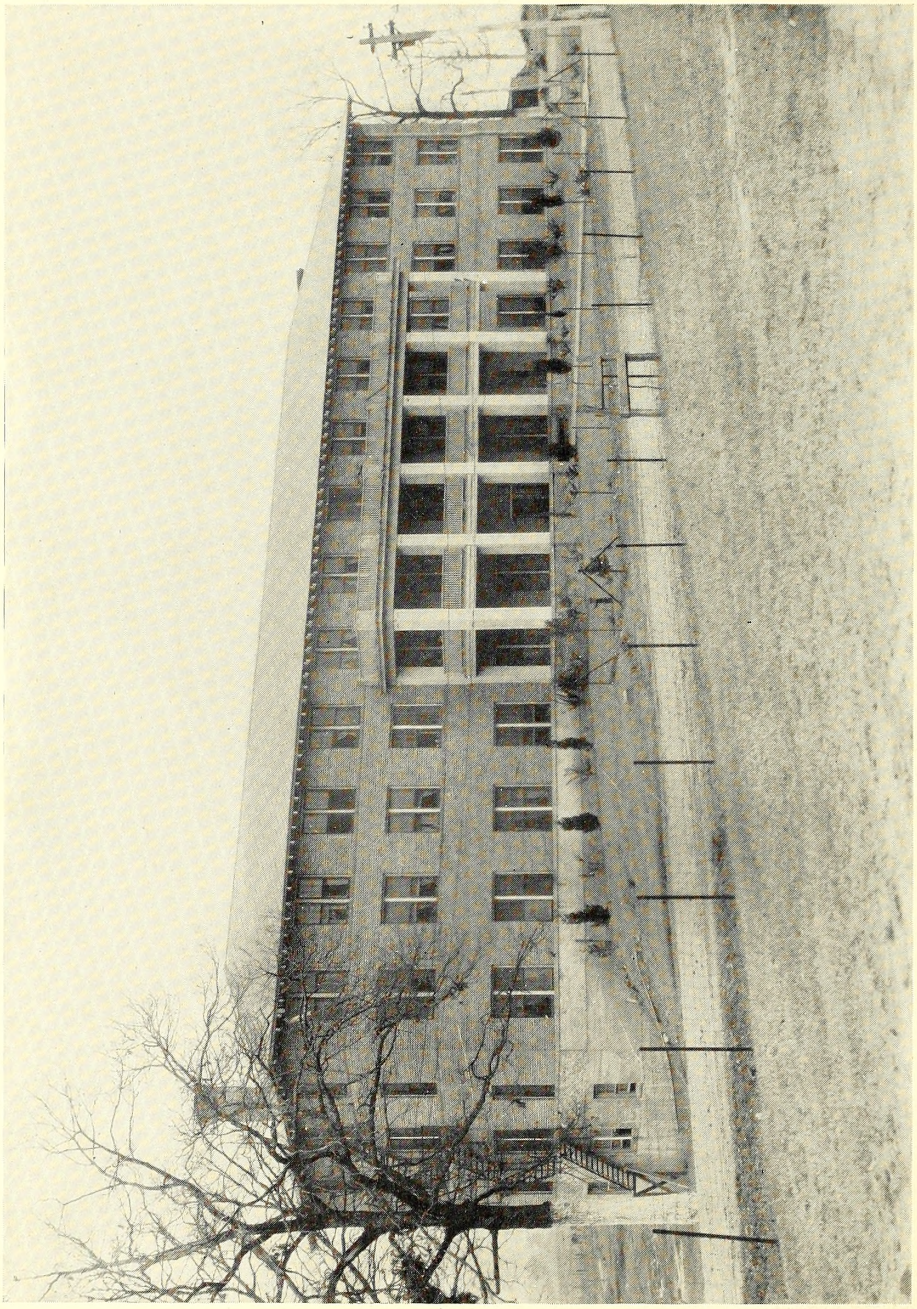

FACULTY

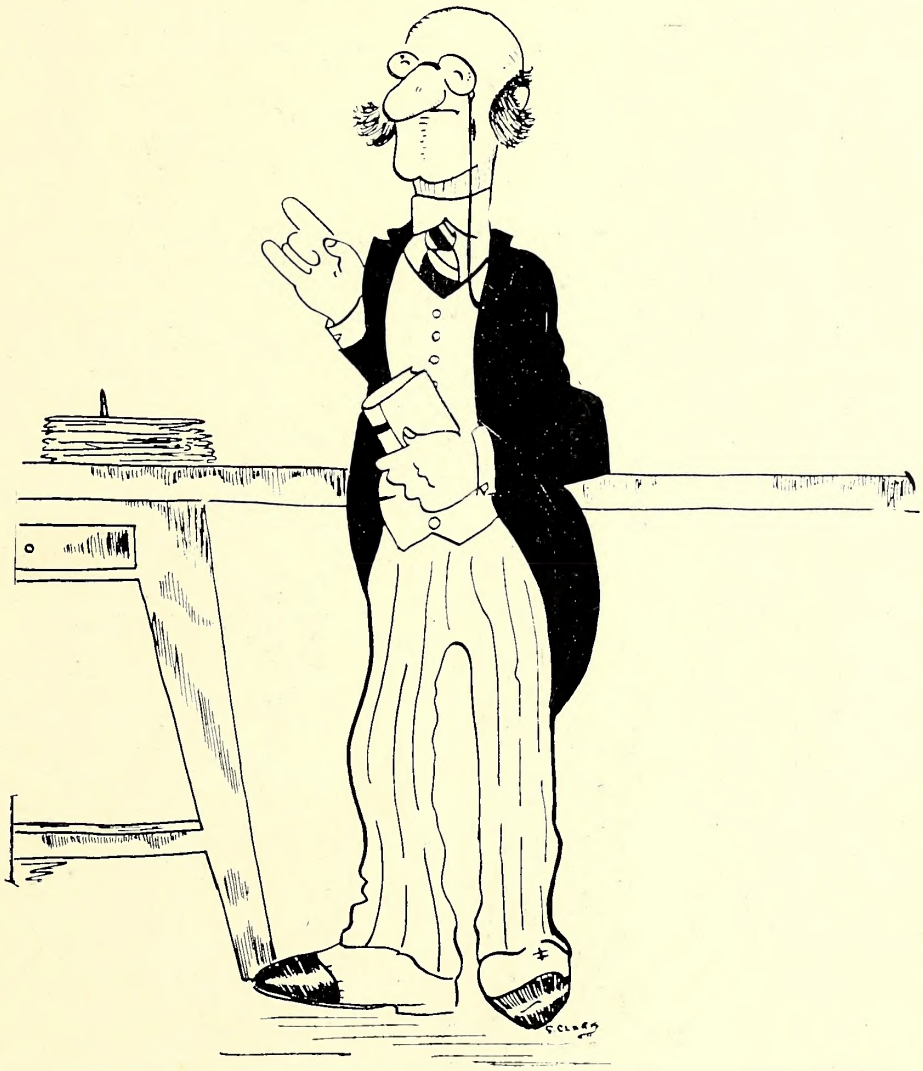

Faculty

MR. L. RUSSELL ELLZEY
Superintendent

MRS. L. RUSSELL ELLZEY
Secretary

MR. JAMES W. EWING
Principal

MRS. MAGGIE F. EWING
Mathematics, Voice

MRS. KATE BARLOW
Matron

MISS CLEO HOLMAN
Domestic Science

MISS KATHERINE STRAIT
Spanish, Latin, Chemistry

MISS VELMA LITTLE
Domestic Art

MISS ALICE TOY JOHNSON
History

MISS ALICE BARLOW
History, Coach

Faculty

Mrs. Frank Oswalt
Hall Teacher

Miss Mary Sinclair
English, Education, Algebra

Miss Lille Mae Covington
Mathematics, Latin

Mr. W. B. Horton
Science

Miss Mary M. Thompson
Commercial

Miss Lula Stevens
English

Mr. H. L. Stone
Coach, Agriculture

Miss Eliza Blue
Piano

Miss Katie Lois Stevens
English

Miss Mildred Davis
Expression, Physical Education

Faculty

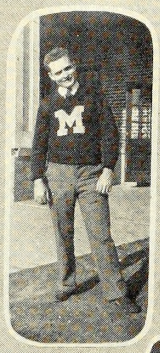
"HOOK"

STRAIT

"MOTHER BARLOW"

"DEACON"

HOLMAN

"RUFFIE" AND "MARY"

"MIST ELLZEY"

TOY

SINCLAIR

"SHORTY"

"LIL' LIZA"

"COVEY" AND "LITTLE DAVE"

"STEVE" AND "TOMMIE"

"KITTY"

"MR. JIMMIE"

"MRS. JIMMIE"

"MRS. OS"

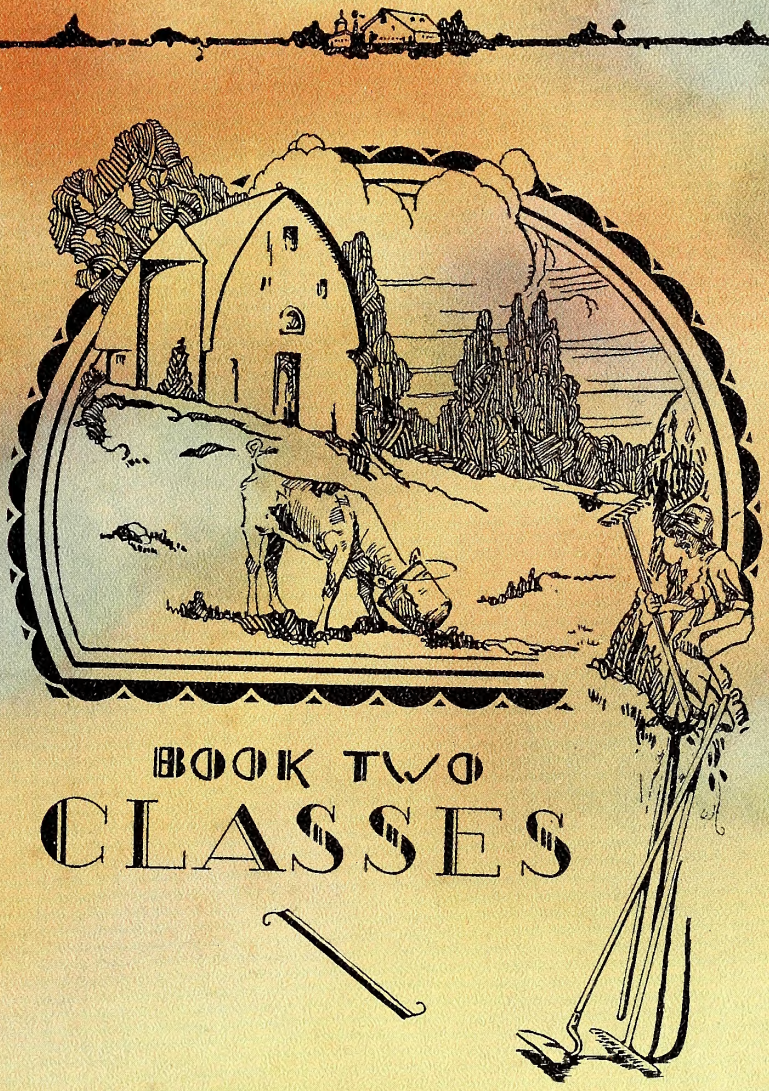

BOOK TWO

CLASSES

SENIOR

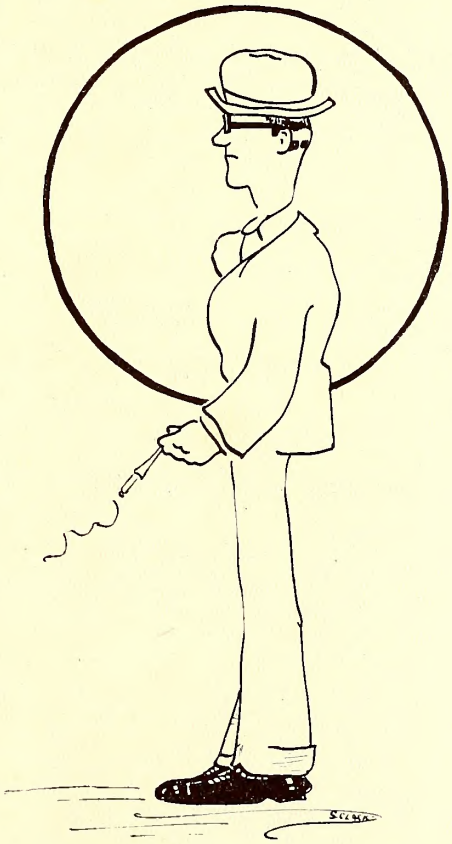

SENIOR CLASS

MOTTO
"To Be Rather Than to Seem."

COLORS
Pink and Green

FLOWER
Sweet Pea

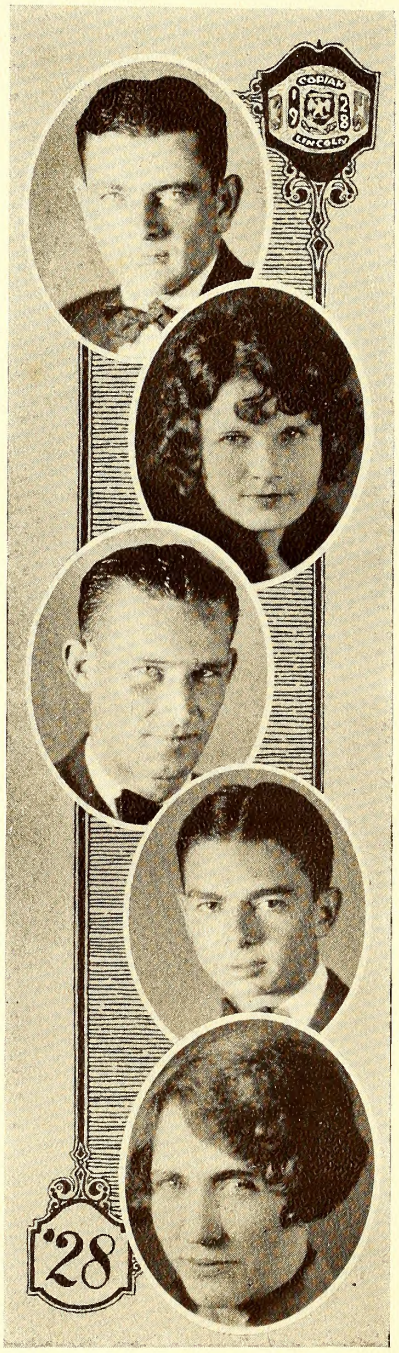

TOMMIE SPENCER
CRYSTAL SPRINGS, MISSISSIPPI

"First in athletics, first in love, and first in the hearts of us all."

President Senior Class, '28; President Junior Class, '27; President Sophomore Class, '26; Captain of Football, '28; Football, '26, '27, '28; Volley Ball, '26, '27, '28; Track, '26, '27, '28; Basketball, '26, '27, '28; Captain Track Team, '27; Best Athlete, '27, '28; Best All-round Boy, '27, '28; Associate Editor "Co-Lin," '28; Hi-Y, '26, '27.

RUTH YOUNGBLOOD
WESSON, MISSISSIPPI

"Pretty, witty, original, wise—a thousand girls in one."

Secretary and Treasurer Senior Class, '28; Associate Editor, "Co-Lin," '28; Subscription Editor "Co-Lin," '27; Reporter of Junior Class, '27; Reporter of Sophomore Class, '26; Sophomore Editor "Co-Lin," '26; Dramatic Club, '27, '28; Literary Contestant, '25, '28; Chairman Program Committee Girl Reserves '28; Prettiest, '28; Spanish Club, '28.

X. L. CARNEY
JAYESS, MISSISSIPPI

"And thus he bore without abuse, the grand old name of gentleman."

Vice-President Senior Class, '28; Football, '26, '27, '28; Captain Football '28; Glee Club, '27, '28; Quartette, '27, '28; Hi-Y, '27; President Hi-Y, '28; Vice-President Junior Class, '27; Most Popular, '27, '28; Most Influential, '28; Advertising Editor, "Co-Lin," '28.

JOE THOMPSON
BRUCE, MISSISSIPPI

"May your life be like a snowflake, leave a mark, but not a stain."

Reporter of Senior Class, '28; Subscription Editor "Co-Lin," '28; Most Reliable, '28; Most Courteous, '28; Hi-Y, '27; Secretary Hi-Y, '27.

MISS LULA STEVENS
Sponsor

SENIOR CLASS

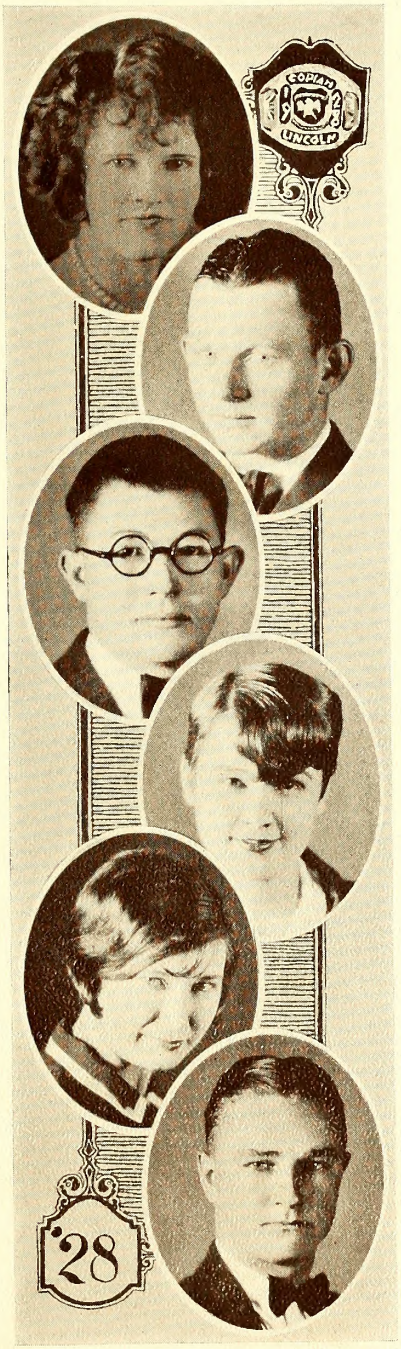

MARY ALICE BAGLEY
WESSON, MISSISSIPPI

"Morning, noon and night, her tongue wags incessantly."

Glee Club, '27, '28.

SAM ARMSTRONG
WESSON, MISSISSIPPI

"The warm, red glow of his big heart shines forth even in his hair."

Glee Club, '26, '27, '28; Tennis Club, '27, '28; Hi-Y, '27; Reporter Hi-Y, '27.

RAY ALLBRITTON
GEORGETOWN, MISSISSIPPI

"The world means something to the capable."

NEVA BEAVERS
WESSON, MISSISSIPPI

"The neatest, the sweetest, the trimmest little maiden."

Secretary-Treasurer Tennis Club, '28; Literary Contestant, '27.

EULA BARRON
CRYSTAL SPRINGS, MISSISSIPPI

"Our own heart, and not others' opinion, form our true honor."

Girl Reserves, '26 '27, '28; Basketball, '27, '28; Volley Ball, '27.

GEORGE ALLEN
BROOKHAVEN, MISSISSIPPI

"I serve, while others give excuses."

SENIOR CLASS

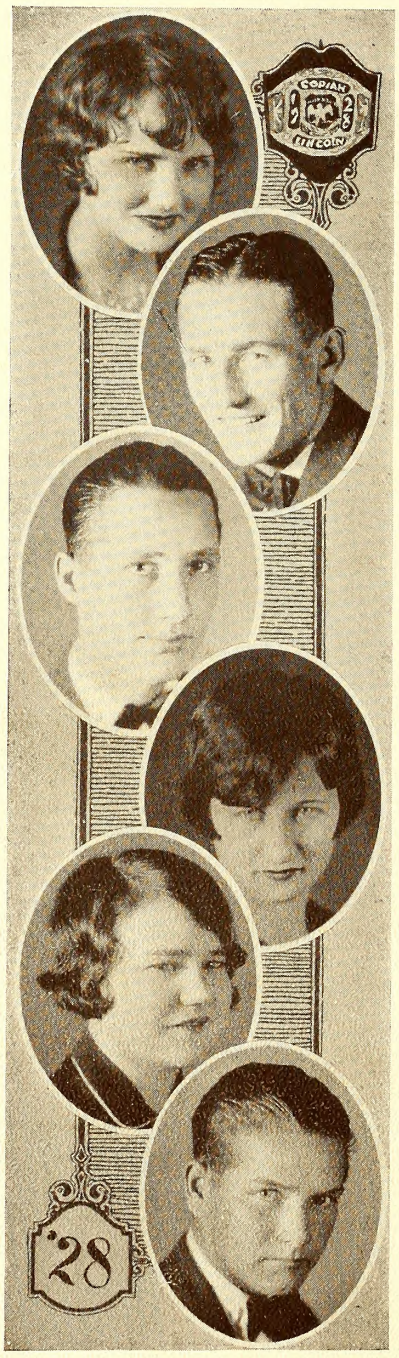

EVY KATE BURT
HOPEWELL, MISSISSIPPI

"Evy Kate is the best sport ever."

Girl Reserve, '26, '27, '28; Basketball, '26, '27, '28.

MAURICE ARNOLD
STEPHENSON, MISSISSIPPI

"Give me athletics, music and girls, and I seek no other."

Secretary-Treasurer Sophomore Class, '27; Orchestra, '28.

KATHLEEN BARLOW
WESSON, MISSISSIPPI

"She likes truth and honesty and true and honest friends."

Girl Reserve, '25, '26, '27, '28; Music Club, '25, '26, '27, '28; Glee Club, '26, '27, '28; Girl Quartette, '28.

JOE BRUECK
BROOKHAVEN, MISSISSIPPI

"It's not because I don't like work but because I'm not in sympathy with it."

Football, '26, '27, '28; Baseball, '26, '27, '28; Captain Baseball, '27, '28; Basketball, '28; Glee Club, '26.

GLADYCE BELL
CRYSTAL SPRINGS, MISSISSIPPI

"Give me chewing gum and a basketball or a sheik and a Ford, then I'll be happy."

Basketball, '25, '26, '27, '28; Volley Ball, '26, '27; Baseball, '26, '27; Girl Reserve, '26, '27; Captain Basketball, '28; Track, '27, '28; Best Athlete, '28.

ALVIN BRITT
WESSON, MISSISSIPPI

This about all—"To thine own self be true."

SENIOR CLASS

MYRTLE BOX
WESSON, MISSISSIPPI

"She's pretty to walk with, witty to talk with and pleasant to think on."

Art Editor "Co-Lin," '28; Dramatic Club, '27, '28; Literary Contestant, '25, '28.

THURMAN BARLOW
GALLMAN, MISSISSIPPI

"Not over serious, not too frivolous, but a rare good fellow."

Tennis Club, '27, '28.

GAYLE BOYD
BROOKHAVEN, MISSISSIPPI

"If worry were the cause of death I would live forever."

Baseball, '27, '28.

EMILY CHUNN
HAZLEHURST, MISSISSIPPI

"A daughter of the gods, divinely tall, and most divinely fair."

Girl Reserves, '27, '28; Reporter Girl Reserves, '28.

DORIS BALL
CRYSTAL SPRINGS, MISSISSIPPI

"In gentle looks and talents rare, none can surpass and few compare."

President Girl Reserves, '28; Chairman Music Committee, Girl Reserves, '27; Ring Committee Senior Class, '28; Glee Club, '27, '28; Most Talented, '27, '28; Most Influential, '28; Quartette, '28; Girl Reserves, '26, '27, '28.

HERBERT BOONE
OMA, MISSISSIPPI

"Service and efficiency are both wrapped up in this man."

Business Manager "Co-Lin," '28.

SENIOR CLASS

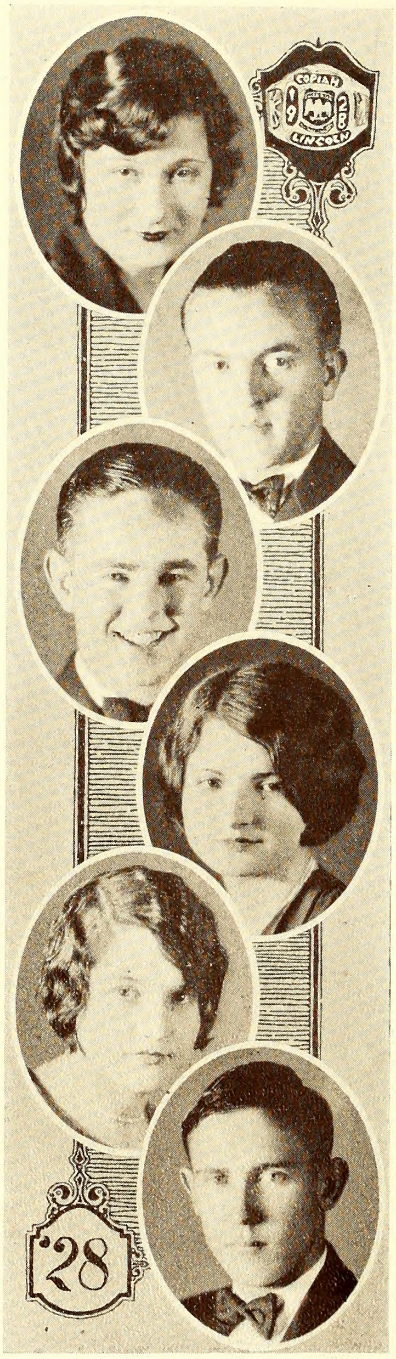

FREDDIE BALL
MCCOMB, MISSISSIPPI

"'Tis beauty that often makes woman proud, tis virtue makes her most admired."

Glee Club '27, '28; Girl Reserves, '27, '28; Chairman Music Committee; Girl Reserves, '28.

ROBERT BELLE
HAZLEHURST, MISSISSIPPI

"He has only one failing—the ladies."

Cheer Leader, '27, '28; Debating Club, '26, '27, '28; Hi-Y, '26, '27; Orchestra, '28; Friendliest, '28; Best School Spirit, '28; Secretary-Treasurer Debating Club, '28.

CARRIE B. DECELL
GLANCY, MISSISSIPPI

"A big heart always wishing to do right and be friends with everybody."

Girl Reserves, '26, '27, '28; Social Committee Senior Class, '28.

LEROY BRACEY
KOKOMO, MISSISSIPPI

"Scholarship ever stands in high rank; then great is the work awaiting thee."

Glee Club, '28; Most Dignified, '28.

DUTHEA BRUMFIELD
KOKOMO, MISSISSIPPI

"Good in a journey makes the way seem shorter."

Literary Contestant, '28; Girl Reserve, '28.

SETH BARRON
HOPEWELL, MISSISSIPPI

"The actions of men are the index of a book; they point out what is most remarkable in them."

Hi-Y '27, '28; Debating Club, '28; Senior Class Memorial Committee, '28.

SENIOR CLASS

CATHERINE HENNINGTON
HATTIESBURG, MISSISSIPPI

"She's cute, she's peppy, she's sweet, she's smart; what more could be said?"

Associate Editor "Co-Lin," '28; Girl Reserves, '27, '28.

BOYCE CANNON
WESSON, MISSISSIPPI

"Handsome, neat, and courteous, a splendid combination."

Neatest, '28; Hi-Y, '27.

EUGENE COVINGTON
LUCIEN, MISSISSIPPI

"It is better to be small and shine than big and cast a shadow."

Associate Editor "Co-Lin," '28; President Orchestra, '28; Social Committee Senior Class, '28.

MARGARET FURR
WESSON, MISSISSIPPI

"Not so big in stature, but possessing an excellent mind; no truer, better friend we could find."

Secretary-Treasurer Freshman Class, '25; Wittiest, '28.

AUGUSTA HERRING
WESSON, MISSISSIPPI

"She's a friend to all and an enemy to none."

ROBERT COKER
AUBURN, MISSISSIPPI

"Music hath charms to soothe the savage breast."

Glee Club, '28; Orchestra, '28.

SENIOR CLASS

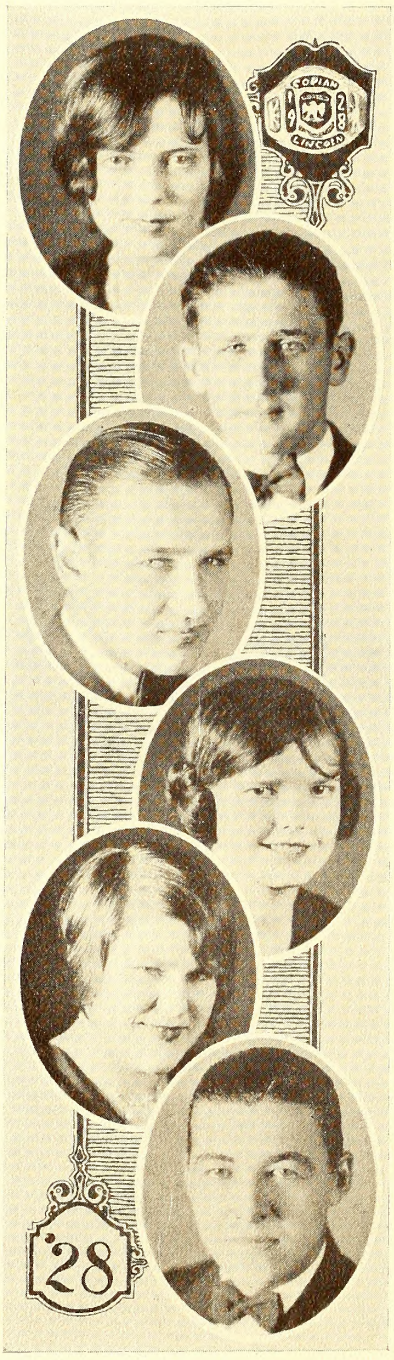

LOIS HARRISON
GEORGETOWN, MISSISSIPPI

"In soul sincere, in action faithfut, in honor dear."

Girl Reserve, '27, '28; Dramatic Club, '27, '28.

GEORGE EDWARDS
WESSON, MISSISSIPPI

"Be sure you are right—then go ahead."

PAUL HARRINGTON
JACKSON, MISSISSIPPI

"Be silent and safe, silence never betrays you."

Athletic Editor "Co-Lin," '28; Hi-Y, '27.

JULIA MAE MCCAFFREY
BOGUE CHITTO, MISSISSIPPI

"If kindness were the full strength of life, she would live forever."

Chairman House Committee Girl Reserves, '27; Treasurer Girl Reserves, '28; Girl Reserve Club, '26, '27, '28.

MODENA HICKMAN
GEORGETOWN, MISSISSIPPI

"'Tis the song you sing, and the smiles you wear that's making the sunshine everywhere."

Girl Reserve, '26, '27, '28; Social Committee Senior Class, '28.

CHATTAM HARRISON
GEORGETOWN, MISSISSIPPI

"With his football and smiling way, he won our hearts in just a day."

Volley Ball, '26, '27, '28; Hi-Y, '26, '27, '28; Football, '25, '26, '27, '28.

SENIOR CLASS

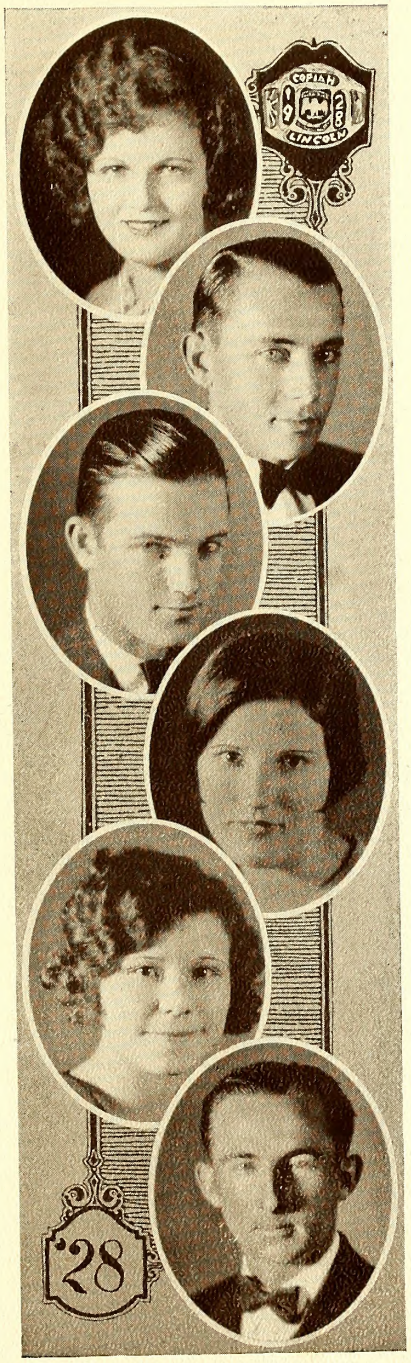

ELIZABETH MULLEN
QUENTIN, MISSISSIPPI

"Pretty and happy, jolly and gay, smiling at the boys the live-long day."

Girl Reserve, '26, '27, '28; Reporter Tennis Club, '28; Senior Memorial Committee, '28; Subscription Editor, "Co-Lin," '28; Cheer Leader, '28.

ROBERT LEE MCMANUS
HAZLEHURST, MISSISSIPPI

"I shall not look upon his like again."

ROBERT HAMILTON
WESSON, MISSISSIPPI

"A rare compound of oddity, frolic and fun."

EDDIE LOU MURK
HAZLEHURST, MISSISSIPPI

"It's not what you know, it's what you get away with."

JUANITA MIDDLETON
GEORGETOWN, MISSISSIPPI

"None but herself can be her parallel."

ALBERT MINTON
WESSON, MISSISSIPPI

"To be, not to be seen."

SENIOR CLASS

LOUVENIA MATTHEWS
WESSON, MISSISSIPPI

"Smiles, friendliness and neatness are marks of character."

JOHN JONES
MCCOMB, MISSISSIPPI

"Smooth runs the water when the brook is deep."

LEON MOHON
CARPENTER, MISSISSIPPI

"What sweet delight a quiet life affords."

CALLIE MCBRIDE
GLANCY, MISSISSIPPI

"But signs of nobleness like stars, shall shine on all deservers."

Girl Reserves, '26, '27, '28; Most Reliable Girl, '28.

FRANCES PAXTON
BROOKHAVEN, MISSISSIPPI

"Her voice was ever soft, gentle and low; an excellent thing in woman."

Girl Reserves, '28.

AUDRY PERRITT
HAZLEHURST, MISSISSIPPI

"He's a live wire, but he loves a 'Tomb.'"

SENIOR CLASS

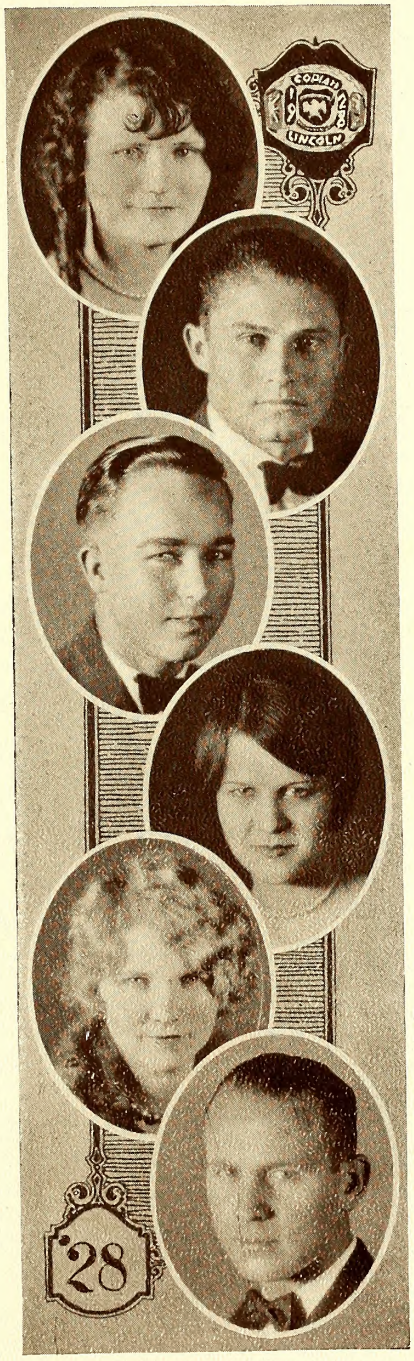

MINNIE LEE PATRICK
CARPENTER, MISSISSIPPI

"She smiles whether happy or sad."

PAUL RUSSELL
MONTICELLO, MISSISSIPPI

"Why worry? Things are going to happen anyway."

Football, '25, '26, '27, '28; Track, '26, '27, '28; Wittiest, '28.

JEROME SMITH
LUCIEN, MISSISSIPPI

"The boys who win are the boys who work."

NETTIE PICKERING
GLANCY, MISSISSIPPI

"I'm not denying women are fools, they're made to match the men."

Girl Reserves, '27, '28.

LAURA MAE PEETS
WESSON, MISSISSIPPI

"Ready of wit, long of tongue, short of stature, full of fun."

Tennis Club, '28; Glee Club, '28.

CLYDE SMITH
CRYSTAL SPRINGS, MISSISSIPPI

"Far may we search before we find, a heart so noble and so kind."

Hi-Y, '26, '28.

SENIOR CLASS

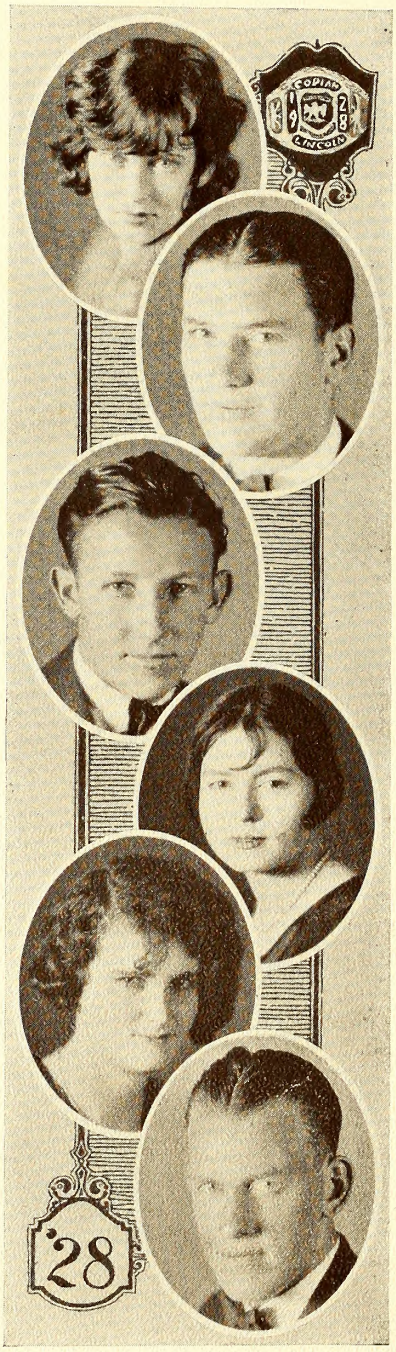

ELIZABETH REA
WESSON, MISSISSIPPI

"Admired by all who knew her well; giggles into mischief too often to tell."

Editor-in-Chief "Co-Lin," '28; Miss Copiah-Lincoln, '28; Most Friendly Girl, '28; Girl Reserve, '27, '28; Secretary Girl Reserves, '28; Vice-President Freshman Class, '25; Secretary-Treasurer Sophomore Class, '26; Literary Contestant, '26, '27, '28; Music Club, '27; Vice-President Spanish Club, '28; Most Popular Girl, '28.

BENJO SMITH
BARLOW, MISSISSIPPI

"Ready for anything, work or play; he is a good fellow for any day."

VIRGIE ROWLEY
FOXWORTH, MISSISSIPPI

"To be efficient in a quiet way is my aim every day."

ROBERT LEE SISTRUNK
MONTICELLO, MISSISSIPPI

"A good sport, a good student, and a good friend."

Basketball, '25, '26, '27, '28; Football, '26, '27, '28; Track, '26, '27, '28.

KATHERINE RUSH
BURNELL, MISSISSIPPI

"And still they gazed and still the wonder grew, how one small head could hold all she knew."

Girl Reserves, '26, '27, '28; Secretary Girl Reserves '27; Vice-President Girl Reserves '28; Memorial Committee Senior Class, '28; Glee Club, '27, '28; Music Club, '26, '27; Literary Contestant, '26, '27, '28; Brainiest Girl, '28; President Spanish Club, '28.

JESSE SANDIFER
WESSON, MISSISSIPPI

"The man worth while is the man with a smile when everything goes dead wrong."

Football, '26, '27, '28.

SENIOR CLASS

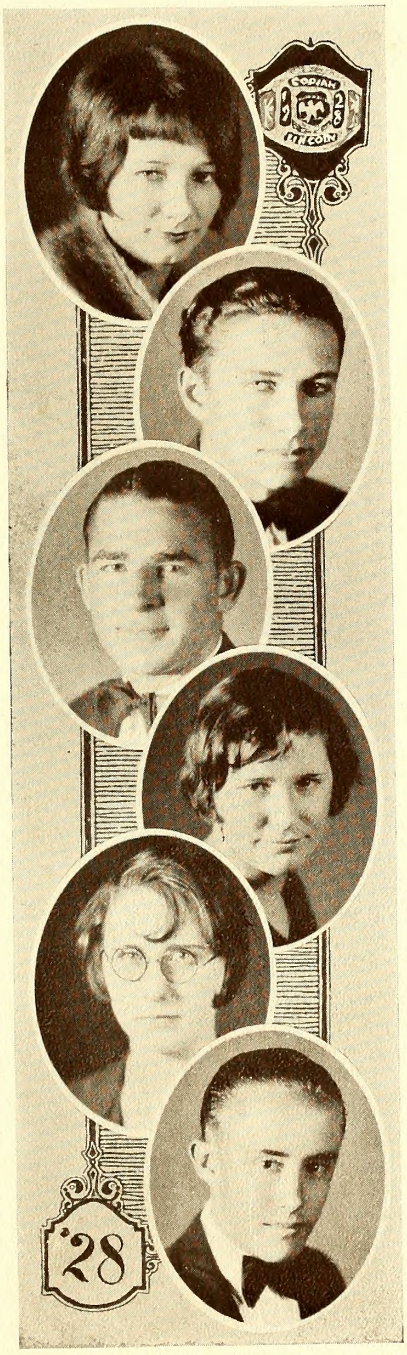

LOUISE TOMBS
WATER VALLEY, MISSISSIPPI

"She's just the kind of a girl everybody loves."

Athletic Editor "Co-Lin" '28; Best School Spirit, '27, '28; Peppiest, '27; Quartette, '28; Glee Club, '27, '28; Cheer Leader, '27; Girl Reserve, '27, '28; Tennis Club, '27, '28; Orchestra, '28.

GUY TURNBOUGH
BROOKHAVEN, MISSISSIPPI

"The more we study, the more we discover our ignorance, so why study?"

Football, '26, '27, '28; Baseball, '26, '27, '28.

KATIE TULLOS
CRYSTAL SPRINGS, MISSISSIPPI

"Quiet and unassuming, one must know her to appreciate her."

Girl Reserves, '28.

FRED THOMPSON
BRUCE, MISSISSIPPI

"For nature made him what he is and never made another."

Hi-Y, '26, '27.

MARGARET SMITH
CRYSTAL SPRINGS, MISSISSIPPI

"The readiness of doing doth express none other than the doer's willingness."

Girl Reserves, '26, '27, '28; Chairman Service Committee, Girl Reserves, '28; Music Club, '26, '27; Thoughtful, '26, '27, '28.

MAXIE SMTIH
BROOKHAVEN, MISSISSIPPI

"The mildest manners and the gentlest heart."

Hi-Y, '26, '27.

SENIOR CLASS

AGNESS YOUNGBLOOD
WESSON, MISSISSIPPI

"She was young and very fair,
Bright eyes and golden hair."

Queen of Valentine, '28; Glee Club, '25, '26, '27, '28; Music Club, '27, '28; Girl Reserves, '27, '28; Reporter Girl Reserves '28; Memorial Committee Senior Class, '28; Girl Quartette, '28.

RUBYE WILLIAMS
CRYSTAL SPRINGS, MISSISSIPPI

"Happy I am, from care I'm free,
Why aren't they all content like me?"

LUCILE WHITE
WESSON, MISSISSIPPI

"Happiness a habit is, and life is what we make it."

Music Club, '25, '26, '27; Girl Reserve, '27, '28.

NELLY TEMPLETON
HAZLEHURST, MISSISSIPPI

"Rare compound of quality, noble and true, with plenty of sense and good humor, too."

LILLIE BELL TERRY
BROOKHAVEN, MISSISSIPPI

"Far may we search before we find
a heart so friendly and so kind."

WALTER WHITE
WESSON, MISSISSIPPI

"Success comes only to those who are honest, industrious, persistent."

ELIZA BLUE

PRESENTS

DORIS BALL

IN

SENIOR PIANOFORTE RECITAL

Copiah-Lincoln Auditorium

Sonata, Op. 10, No. 1, First Movement . . . . . *Beethoven*
The Nightingale Has a Lyre of Gold . . . . . *Whelpley*
The Rose Tree . . *Samuel L. M. Barlow*
To a Wild Rose . . . . . *McDowell*
To a Water Lily . . . . . *McDowell*
Love Dream, Nocturne No. 3 . *Franz Liszt*
A Spirit Flower . . . . *Campbell Lipton*
Yes, We Do . . . . *Herbert Ralph Ward*
Because of You . . . . . *Lily Strickland*
Lotus Land, Op. 47, No. 1 . . *Cyril Scott*
Danse Negre, Op. 58, No. 5 . . *Cyril Scott*
April Morn . . . . . *Battea*
In the Hall of the Mountain King . *Greig*

CERTIFICATE EXPRESSION RECITAL

BY

MISS MYRTLE BOX

(Pupil of Miss Davis)

ASSISTED BY

Members of the Dramatic Class

Just a Little Joy Ride . *Lilian Holmes Strack*
MISS BOX

Hats . . . . . *Lylton Cox*
MEMBERS OF THE DRAMATIC CLASS
The Night Wind . . . . . *Eugene Field*
The Minuet . . . . . *Mary M. Dodge*
The Little French Doll . . *Eugene Field*
(Reading and Dance in Costume)
MISS BOX

Jolly Gypsies . . . . . *Lylton Cox*
MEMBERS OF THE DRAMATIC CLASS
Junior . . . . . *Edwardine Couch*
MISS BOX

The End of the Rainbow . . . . . *James Plaisted Webber*
MISS BOX

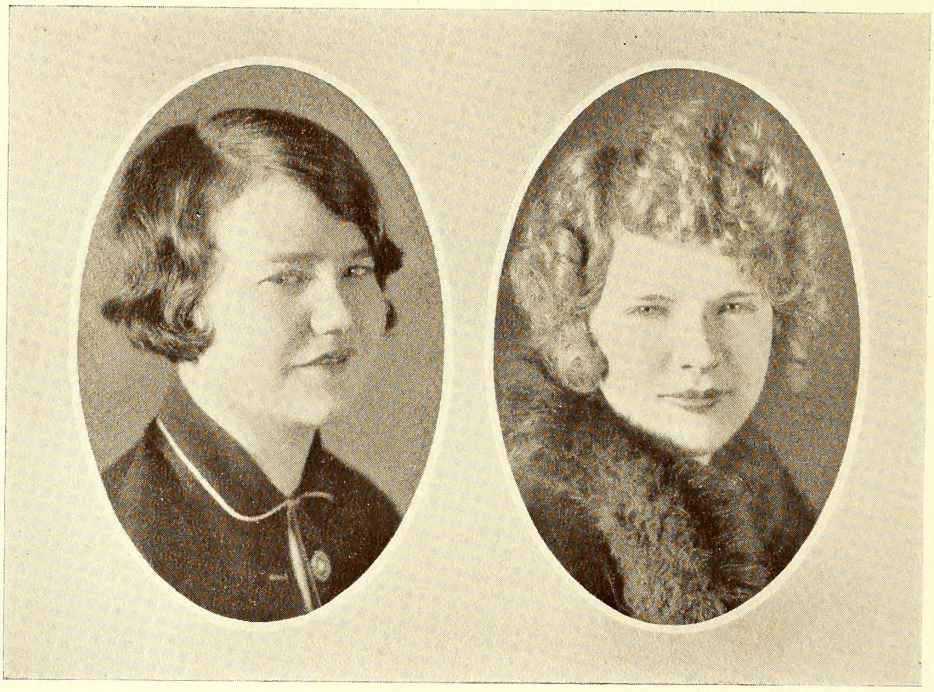

MRS. MAGGIE F. EWING

PRESENTS

MISS KATHLEEN BARLOW and MISS AGNES YOUNGBLOOD

IN

JOINT CERTIFICATE RECITAL

Copiah-Lincoln Auditorium

In the Time of Roses . . . . *Reichardt*
Mattinata . . . . . *Tosti*

MISS YOUNGBLOOD

Ave Maria . . . . . *Schubert*
Dearest Believe . . . . . *Giordani*

MISS BARLOW

From the Land of the Sky Blue Water . . . . . *Cadman*
Far Off I Hear a Lover's Flute . *Cadman*
The Moon Drops Low . . . . *Cadman*

MISS YOUNGBLOOD

Thy Beaming Eyes . . . . . *McDowell*
The Swan Bent Low to a Lily . *McDowell*
To a Wild Rose . . . . . *McDowell*

MISS BARLOW

You Smile at the Dawn . . . . . *Tours*
Daddy's Sweetheart . . . . . *Lehmann*

MISS YOUNGBLOOD

Christ in Flanders . . . . *Ward-Stephens*
Nocturne . . . . . *Curray*

MISS BARLOW

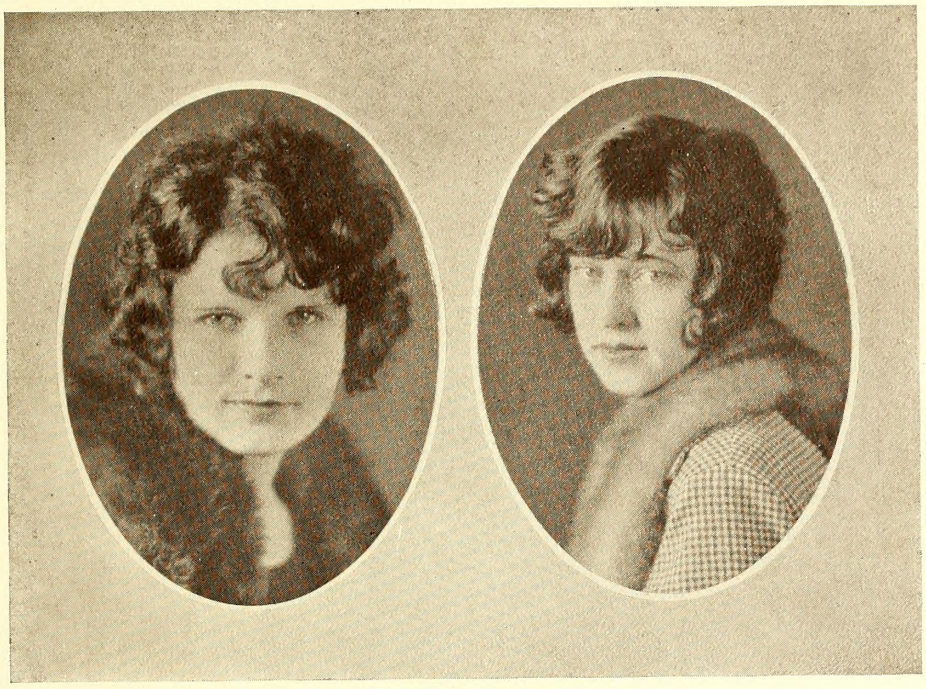

PROGRAM OF RECITAL

GIVEN BY

MISS ELIZABETH REA

(Certificate Pupil of Miss Blue)

AND

MISS RUTH YOUNGBLOOD

(Diploma Pupil of Miss Davis)

AND

MISS AGNESS YOUNGBLOOD

(Certificate Pupil of Miss Blue)

PROGRAM

Gavotte . . . . . *U. Louise Wright*
Improvisation, Op. 46, No. 4 . . . . . *Edward McDowell*
MISS REA
Betty Jones Views of Rural Life . . . . . *Walter Ben Hare*
MISS RUTH YOUNGBLOOD
Whisperings of Autumn, Op. 166 . . . . . *Carl W. Kern*
MISS AGNESS YOUNGBLOOD
April Fool . . . . . *George Gartlan*
The Patchmark Quiet . . . *Natalie Price*
Little Pig Nose . . . . *Wilson and Young*
MISS RUTH YOUNGBLOOD
Voices of Spring, Op. 32, No. 3 . *Sinding*
Audante Finale, Lucia, Op. 13, *Leschetizky*
MISS REA
At the Modernist Art Exhibit . . . . . *Lillian Holmes Strack*
MISS RUTH YOUNGBLOOD
Evensong Reverie . . . . *Marion Lard*
The Rosary . . . . . *Ethelbert Nevin*
MISS AGNESS YOUNGBLOOD
Madame Butterfly . . . *John Luther Long*
MISS RUTH YOUNGBLOOD
Morning Mood (two pianos), Op. 46, No. 1 . . . . . *Lrieg*
MISS REA
MISS INA LAURA COKER AT SECOND PIANO

Senior Characteristics

Name	*Known As*	*Disposition*	*Diversion*	*Wants to Be*	*Likely to Be*
Ray Albritton		Easy going	Blushing	In ease	Anything
George Allen		Calm	Hauling coal	Lawyer	Caseless
Sam Armstrong	"Red"	Rollicking	Making touchdowns	Red Grange	Ornamental
Maurice Arnold		Reserved	Building air castles	A soldier	Shocked
Mary Alice Bagley	"Coot"	Cheerful	Singing	Front row chorus girl	Just that
Doris Ball		Flighty	Riding in Essex	Well	A "Spring"
Freddie Ball	"Fredda"	Excitable	Talking	Social worker	A vamp
Kathleen Barlow		Well, well	Practicing	Prima donna	A man trainer
Thurman Barlow	"Coach"	Genteel	Studying	Ambitious	Wise
Eula Barron		Solemn	Nothing in particular	A sweet girl graduate	There
Seth Barron	"Radio"	Conscientious	Arguing	Debater	A seer
Neva Beavers	"Nenie"	Unruffled	Making eyes	A business lady	A toe dancer
Gladys Belle	"Shortye"	Athletic	Playing ball	"Excel"-lent	It
Robert Belle	"Bob"	Friendly	Disturbing the peace	One big smile	It would be hard to tell
Herbert Boone		Business-like	Bookkeeping	Serious	In jail for Co-Lin's debts
Myrtle Box	"Dot"	Sweet	Powdering her nose	Bob's	Somebody else's
Gale Boyd		Talkative	Do you know?	Understood	Misunderstood
Leroy Bracey		Dignified	Protecting himself from the weather	Hero	Full 'o pep
Alvin Britt		Candid	Keeping up with David	Cutting classes	Caught
Joe Brueck	"Jo-Jo"	Unusual	Shooting bull	Strolling around	It could be worse
Duthea Brumfield	"Duke"	Restful	Doing things well	The model girl	Clyde's
Evy Kate Burt	"Dago"	Unselfish	Grinning grins	A bride	A bachelor maid
Boyce Cannon		Tailor made	Being "Round" her	"Kinda" funny	Boom, boom
X. L. Carney	"X"	Co-operative	Ringing a "Bell"	Popular	Just the same
Emily Chunn	"Emily Hun"	Jocular	Chewing gum	Just talking	All alone
Robert Coker		Distant	Tooting his horn	Heard	Soaked

Senior Characteristics

Name	*Known As*	*Disposition*	*Diversion*	*Wants to Be*	*Likely to Be*
Eugene Covington	"Gene"	Abbreviated	Driving em wild	Professor	A sheik
Carrie B. Decelle	"Trixs"	Cloudy	Asking questions	Like sister	Whatever might turn up
George Edwards		Harmless	Speeding	Seriously in love	Ring-less
Margaret Furr	"Gete"	Witty	Talking	Singer	Off pitch
Robert Hamilton	"Bob"	Facetious	"Boxing"	Sheik	A silent listener
Paul Harrington	"Puddin"	Cordial	Studying book of "Ruth"	Riding around	In the rumble seat
Chattam Harrison		Helpful	Getting "Rich"	Good looking	Disappointed
Lois Harrison		Modest	Keeping sweet	Missionary	Nobody knows
Catherine Hennington	"Red"	Inexpressible	Selling sandwiches	Agreeable	Stout
Augusta Herring		Demure	Being on time?	Scholarly	Librarian
Modena Hickman		Optimistic	Living for others	A teacher	Singer
John Jones		Singular	Watching Cile	Noble	One of his kind
Callie McBride		Reliable	Serving others	Good	A comedian
Julia Mae McCaffrey	"Mackie"	Loyal	Being sweet	An instructor	Successful
Robert Lee McManus		Suspicious	Being quiet	Artistic	A scream
Louvenia Matthews		Unique	Using leap year	Anything for a change	The same
Juanita Middleton	"Tugar"	Undisturbed	Serving	Famous	Reformer
Albert Minton		Pinching	Let him tell you	A graduate	Exciting
Leon Mohon		Contented	Talking about Dentville	A silent listener	Noisy
Elizabeth Mullen	"Skinnie"	Fidgety	Leading the hollering	Mistress of ivory	A "Rose"
Eddie Lou Murk	"Murk"	"Goofy"	Eating eats	Imitator	A joke
Minnie Lee Patrick	"Curlie"	Meek	Running from Mrs. Barlow	Politician	One-Vardaman
Frances Paxton		Demanding	Having things done over	At home	At the A. H. S.
Laura Mae Peets	"Peets"	Capricious	Flirting	Anything for a "Day"	A puzzle
Audrey Perritt	"Boo"	Timid	Just living	First choice	Left
Nettie Pickering		Pleasant	Dancing for the girls	Actress	Important

Senior Characteristics

Name	*Known As*	*Disposition*	*Diversion*	*Wants to Be*	*Likely to Be*
Elizabeth Rea	"Witchie"	Radiant	Going to "Mills"	Frank	A musician
Virgie Rowley	"Crick"	Kind	Thinking about next year	Clerking	A boss
Katherine Rush	"Kat"	Tranquil	Increasing knowledge	Sublime	Ridiculous
Paul Russell	"New Zion"	Humorous	Keeping "Young"	Sane	Jealous
Jesse Sandifer		Roaming	Touring the West	Traveler	Coach
Robert Lee Sistrunk		Charming	Being courteous	Gay	Heartbroken
Benjo Smith		Affable	Taking the mail	Blameless	So
Clyde Smith	"Doc"	Undaunted	Helping others	Doctor	A good one
Jerome Smith	"Rome"	Deserving	Acting the man	Policeman	Indispensable
Loyd Smith		Constant	Talking to Wessie	In love	In deeper
Margaret Smith		Sociable	Applying the Golden Rule	Doing for others	Just naturally fine
Maxie Smith	"4 Penny"	Quiet	Playing	Like Lindy	Up in the air
Tommie Spencer		Changeable	Reading "Gentlemen Prefer Blondes"	A success	In love
Nelly Templeton	"Nell"	Inspiring	Being the girl of yesterday	Useful	Lovely
Lillie Belle Terry		Prim	Passing the "Day"	A suffragette	Captured
Fred Thompson		Upright	Pressing	In beauregard	With Wyno
Joe Thompson		Thoughtful	School	A chauffeur	President
Louise Tombs	"Lanky"	Her own	Among others	Globe trotter	Nun
Katie Tullos	"Kitty"	Sociable	Keeping up with her specs	A scientist	At Pilgrim's Rest
Guy Turnbow		Genial	Knocking 'em cold	An ideal lover	One
Lucille White	"Cele"	Bewitching	Eating "Graham" sweets	Near him	Not far off
Walter White		Practical	Acting natural	A mathematician	Angled
Ruby Williams	"Blondie"	Laughable	Vamping	Married	Mistaken
Agnes Youngblood	"Sus"	Angelic	Being "Gen-ial"	An artist	A "Chic"-en
Ruth Youngblood	"Puddin"	Winning	Expression	A Ph.D.	A Mrs.

JUNIOR

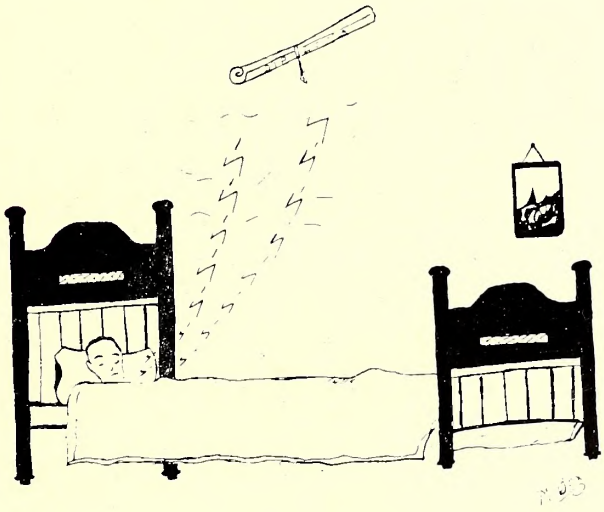

Junior Class

Motto: "The rest is waiting."

Colors: Black and Gold

Flower: Daisy

FRANK MILLS
President

JOHNNIE BELLE CARROWAY
Secretary-Treasurer

FRANK PITTS
Vice-President

MAGGIE MAE WARD
Reporter

MRS. OSWALT, *Sponsor*

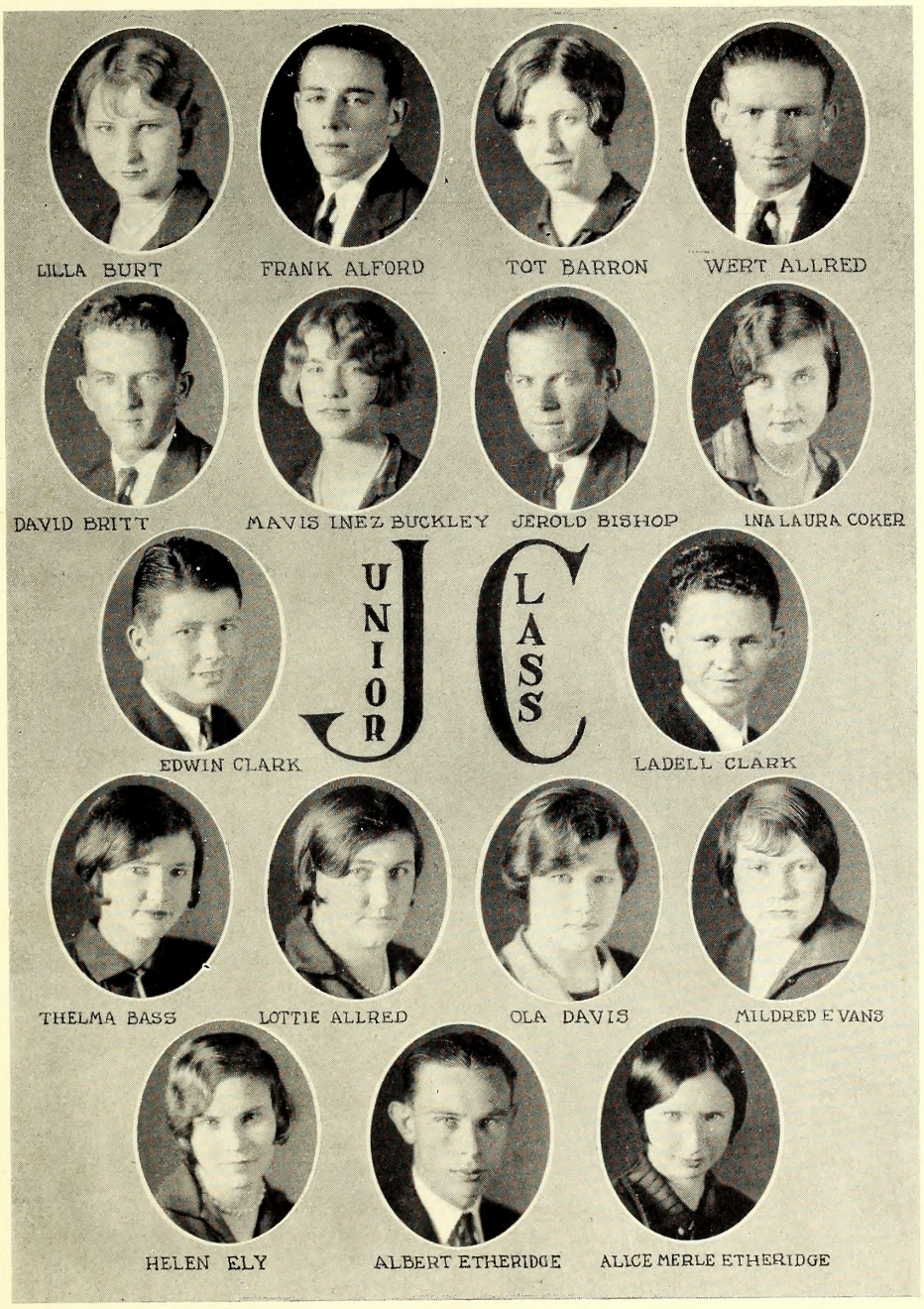
LILLA BURT
FRANK ALFORD
TOT BARRON
WERT ALLRED
DAVID BRITT
MAVIS INEZ BUCKLEY
JEROLD BISHOP
INA LAURA COKER
JUNIOR CLASS
EDWIN CLARK
LADELL CLARK
THELMA BASS
LOTTIE ALLRED
OLA DAVIS
MILDRED EVANS
HELEN ELY
ALBERT ETHERIDGE
ALICE MERLE ETHERIDGE

SUE CLARK
SCHEUMAN DAY
MIRIAM CRUTCHFIELD
COOPER EDWARDS
HARRY HICKMAN
RUBY DAVIS
G.W. EVANS
JESSIE FITZGERALD
JUNIOR CLASS
RALPH HUTSON
I.S. HERRING
NELL GILES
FRANCES GRANBERRY
JIM HARTLEY
ELSIE RUTH HALL
MERLE INABNET
HUSTON HICKMAN
MYRTLE INABNET

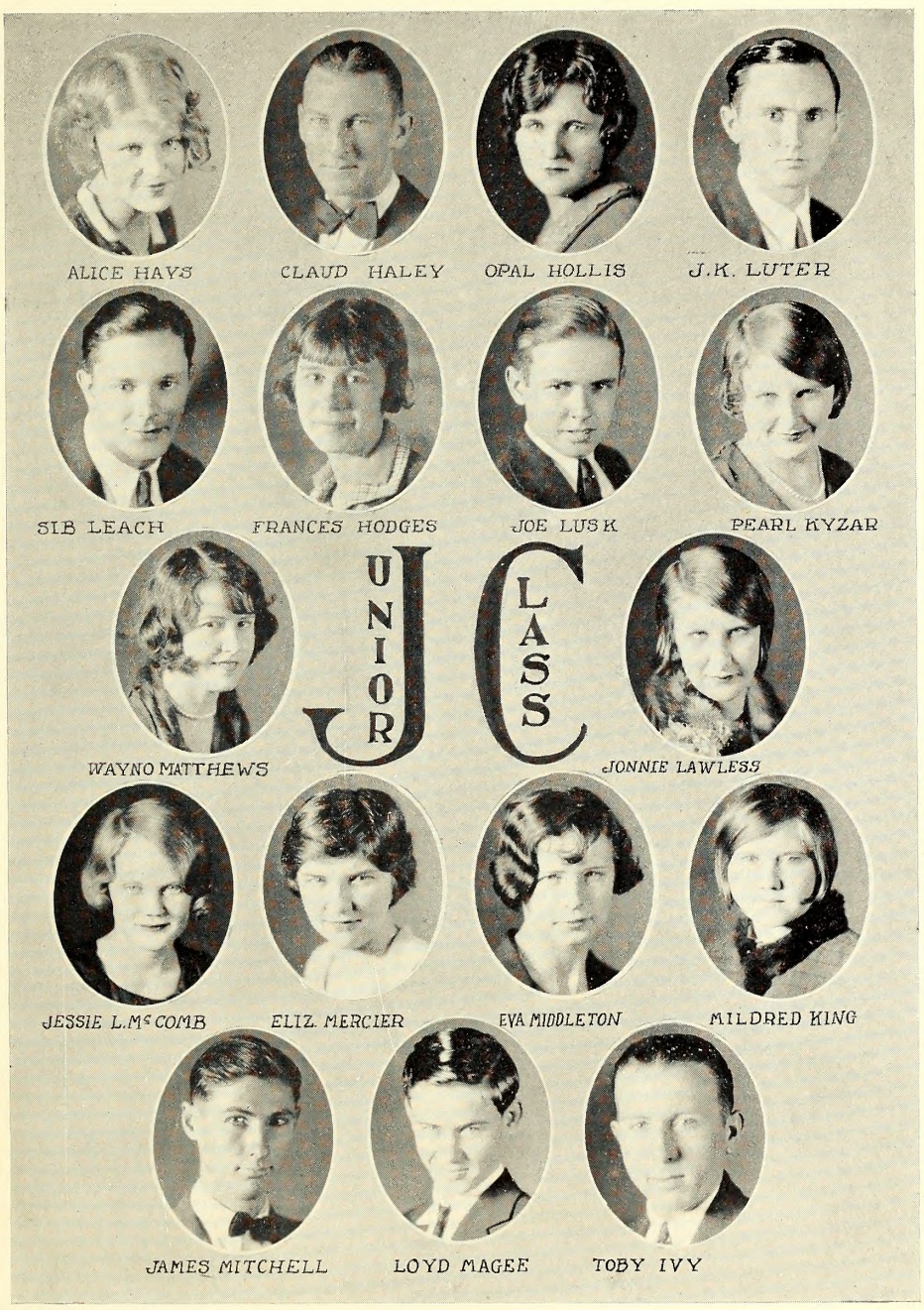
ALICE HAYS
CLAUD HALEY
OPAL HOLLIS
J.K. LUTER
SIB LEACH
FRANCES HODGES
JOE LUSK
PEARL KYZAR
JUNIOR CLASS
WAYNO MATTHEWS
JONNIE LAWLESS
JESSIE L. McCOMB
ELIZ. MERCIER
EVA MIDDLETON
MILDRED KING
JAMES MITCHELL
LOYD MAGEE
TOBY IVY

CHRISTINE MAY
WILSON MILLER
HOYT ROWLEY
LESLIE MARTIN
WILLIE NORTON
EMMA SMITH
BENNIE NORTON
WILLIE BELL SMITH
JUNIOR CLASS
CHARLES PHILLIPS
ALBERT RUSSELL
BESSIE SMITH
IRENE SMITH
LESSIE SMITH
J.P PACE
WALTER SULLIVAN
BYRON SHOWS
CHARLES STRINGER

GLADYS SMITH
JOHN EARL SHELTON
WESSIE WOOLEY
HAPPY SMITH
LOYD SMITH
ELOISE SWILLEY
ALVIN SMITH
MAMIE WHITE
JUNIOR CLASS
WILLIAM THOMPSON
FLOYD THOMPSON
LULA MAE WALLACE
ANNIE WOLLAM
EDYTHE YOUNG
JONNIE TURNIPSEED
CLAUDE WHITE
LEDGARD WELCH
ALTON WHITE

Protection
Athlete
Experiences
Sweetheart
IMPORTANCE
Careers
Trips
Pleasure.
SMILES
Dates
Dollar
JOB
PICNIC
TIME
Dad
HOME
Honey
CHARM
Laughs
Brain
Comfort
"That State Championship"
Opportunity
JUNIOR COLLEGE
food
WANTED
Help
Love
EXTRA CASH?
"Sugar and Spice, and Everything Nice"
Thrills
A Girl
Education
CLASS RINGS
Piano
PACKARD
HUSBAND
KISS
It
Letter
MONEY
Pep
HONEYMOON
a word
Blonde
DIAMONDS
Spare Hour
You
Whitman's
"SAFETY FIRST"
Chocolates
Caps and Gowns
"Vamp"
Gift
LIFE SAVERS
Mother
"Supreme Authority"
Radio
LOVING CUPS
Memory Book
admiration
"Red-Head"
Man
CHEWING GUM
Parties
Good Things
INVITATIONS
Good Looks
Ford
Beauty
CHEVROLET
Holiday
"THE LAST WALTZ"
Movies"
GENTLEMAN
Victory
DIPLOMAS
ETC

SOPHOMORE

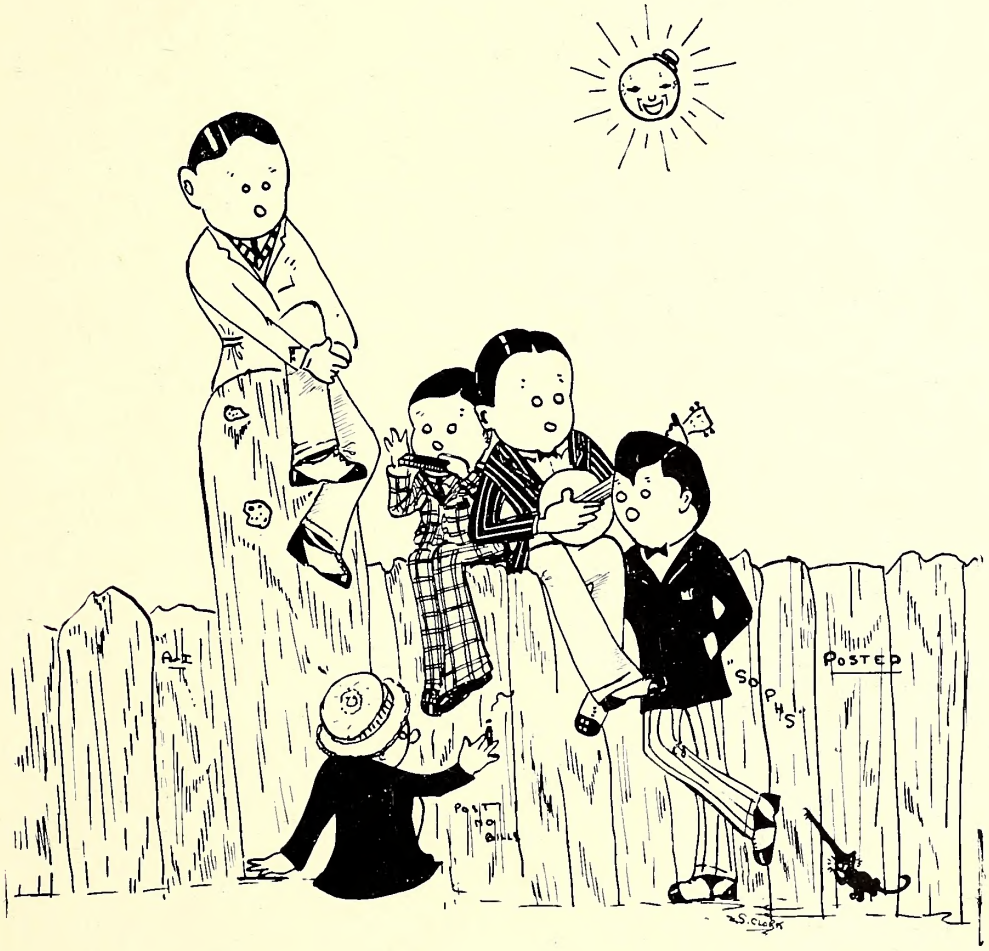

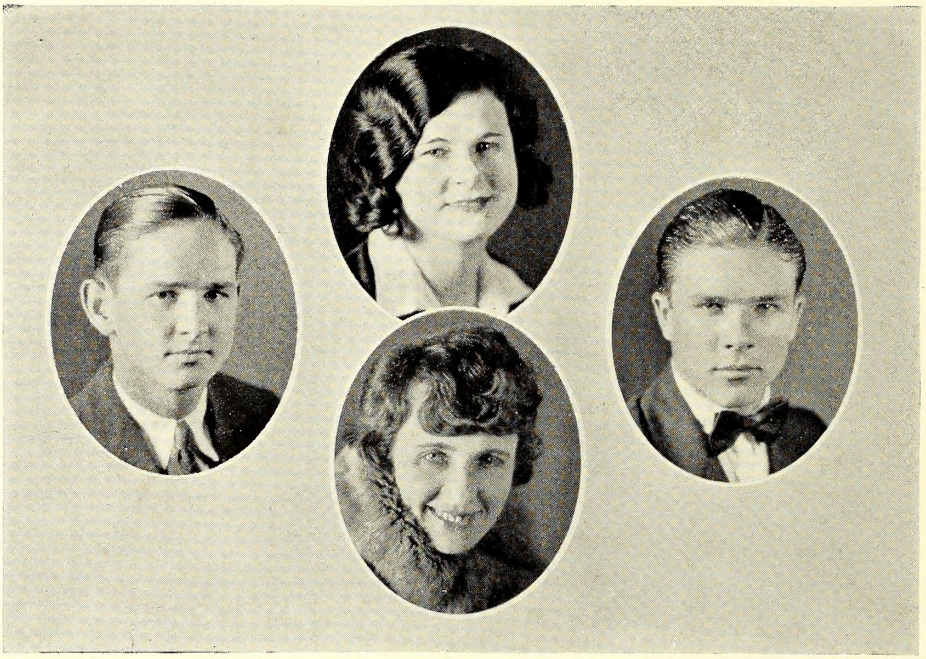

Sophomore Class

Motto: "To be rather than to seem."

Colors: Pink and Green

Flower: Sweet Pea

JANE BARLOW
Vice-President

HERBERT BELL
President

BENARD KING
Secretary-Treasurer

MISS COVINGTON, *Sponsor*

ED ALIAS
CHARLES BRUECK
NELL BASS
FRANK BARLOW
SPARKS CARRUTH
MARYEL BEAVERS
TOM DAVIS
T.H. DAVIS
CLAYTON FURLOW
HUBERT FURR
LOUISE CADE
SETH GRANBERRY
QUINNIE CARDWELL
DUDLEY HUGHIN
WILLIAM GRAVES
F.L. HERRING
EARL HUTSON
CLOTILLE CRAWFORD
PIERCE HALEY
DORMAN INGRAM

SOPHOMORES

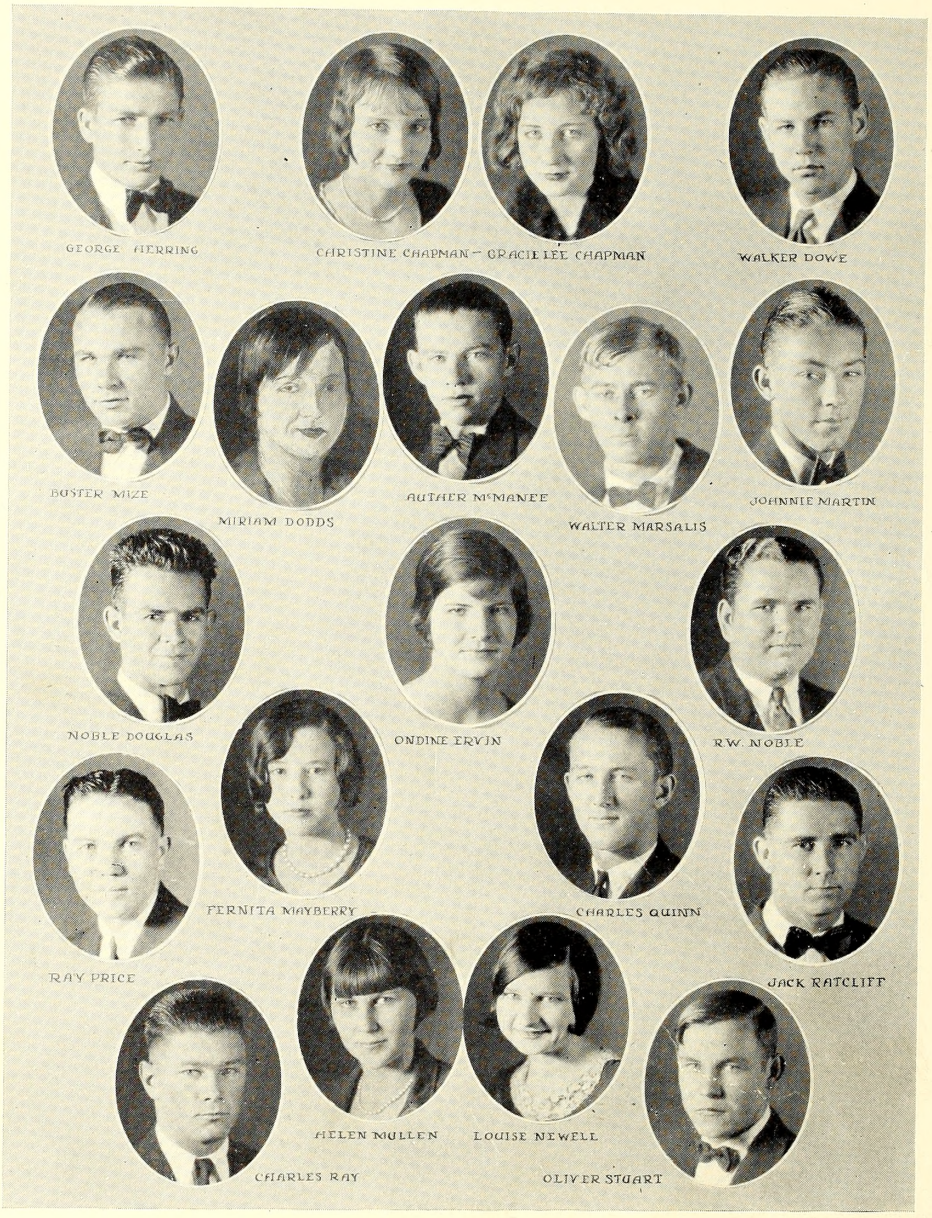
GEORGE HERRING
CHRISTINE CHAPMAN – GRACIE LEE CHAPMAN
WALKER DOWE
BUSTER MIZE
MIRIAM DODDS
AUTHER McMANEE
WALTER MARSALIS
JOHNNIE MARTIN
NOBLE DOUGLAS
ONDINE ERVIN
R.W. NOBLE
RAY PRICE
FERNITA MAYBERRY
CHARLES QUINN
JACK RATCLIFF
HELEN MULLEN
LOUISE NEWELL
CHARLES RAY
OLIVER STUART

SOPHOMORES

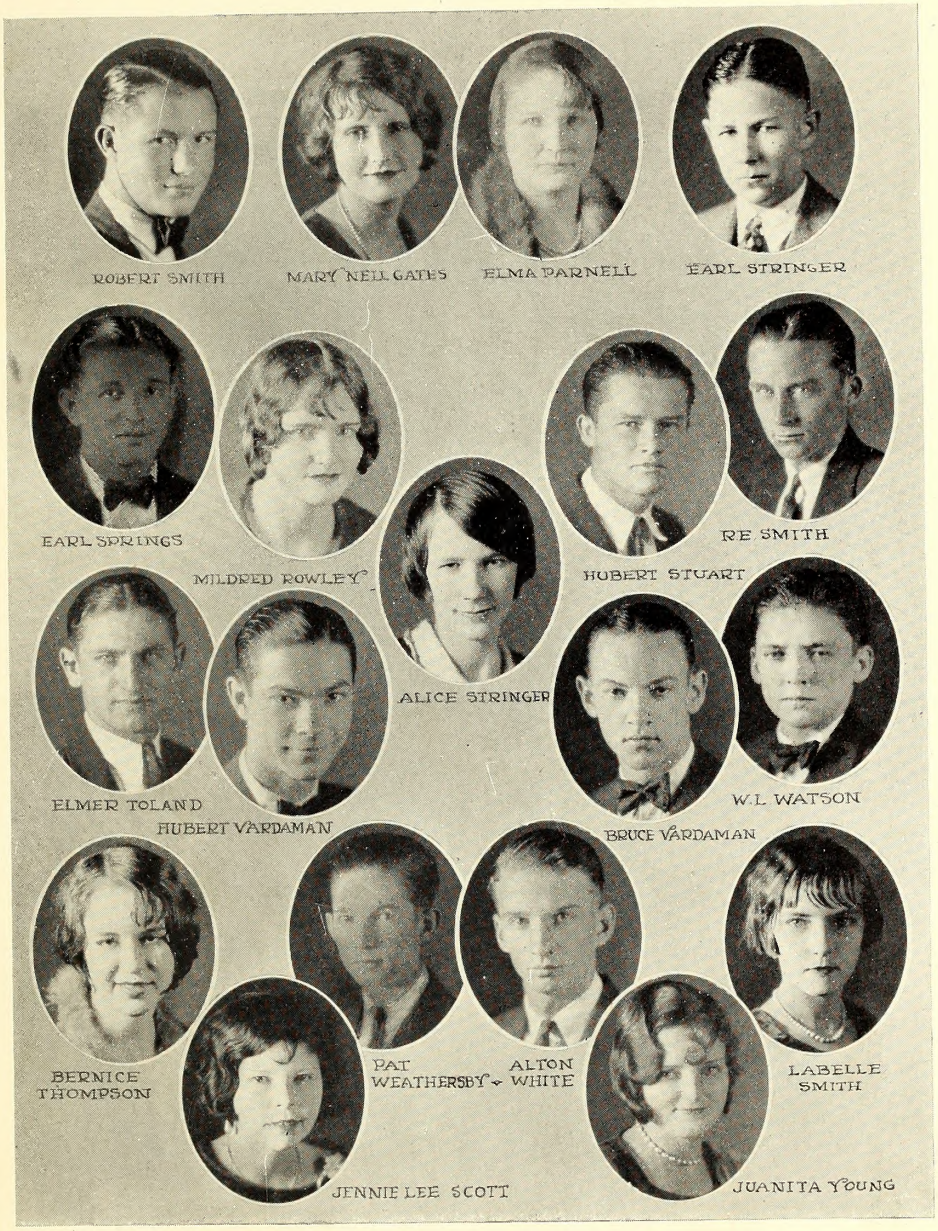
ROBERT SMITH
MARY NELL GATES
ELMA PARNELL
EARL STRINGER
EARL SPRINGS
MILDRED ROWLEY
ALICE STRINGER
HUBERT STUART
RE SMITH
ELMER TOLAND
HUBERT VARDAMAN
BRUCE VARDAMAN
W.L. WATSON
BERNICE THOMPSON
PAT WEATHERSBY
ALTON WHITE
LABELLE SMITH
JENNIE LEE SCOTT
JUANITA YOUNG

SOPHOMORES

THE WAY THE SOPHOMORES LOOK TO THE:
FRESHMEN
KEEP OFF THE GRASS FRESHIES
JUNIORS
SENIORS
AND
FACULTY
THEMSELVES
B

FRESHMEN
S. CLARK

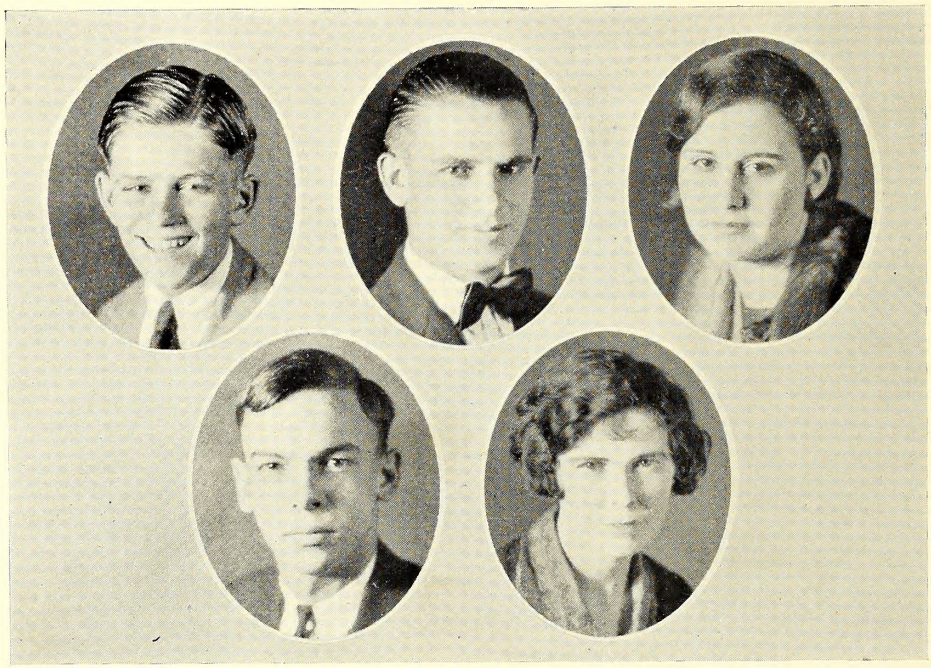

Freshman Class

Motto: "The rest is waiting."

Colors: Black and Gold

Flower: Daisy

ALTON PITTS
President

CARWELL TRAYLOR
Vice-President

EDITH WALTERS
Secretary-Treasurer

JAMES REA
Reporter

MISS BLUE
Sponsor

CLAUDIA ALLEN
CHARLES ALLEN
RACHAEL BRELAND
ROBT COLE
CHRISTINE BAGLEY
J.W. CARPENTER
HAZEL COWAN
R.T. DOUGLASS
WILMOTH DECELL
GROVER DUNN
VIVIAN EDWARDS
CARL DANO
VIRGIE AINSWORTH
FRANK EDWARDS
RUTH FUNCHESS
F.B. HODGES
RUTH FORD
ROYCE HALL
LORA MAE HIGDON
J.O. HUTSON
LENA HALL
MARVIN HUTSON
ALEYNE HUGHES
FRED LINDSLEY
VERA MAE HUTSON
EUGENE LOYD
EVA HENNINGTON
CECIL MATTHEWS
JEWELL KIMBLE
J. W. MAYFIELD
HELEN WILSON
WARREN MAY
LOUISE MINTON
BILL MATTHEWS
HELEN MAXWELL

FRESHMEN

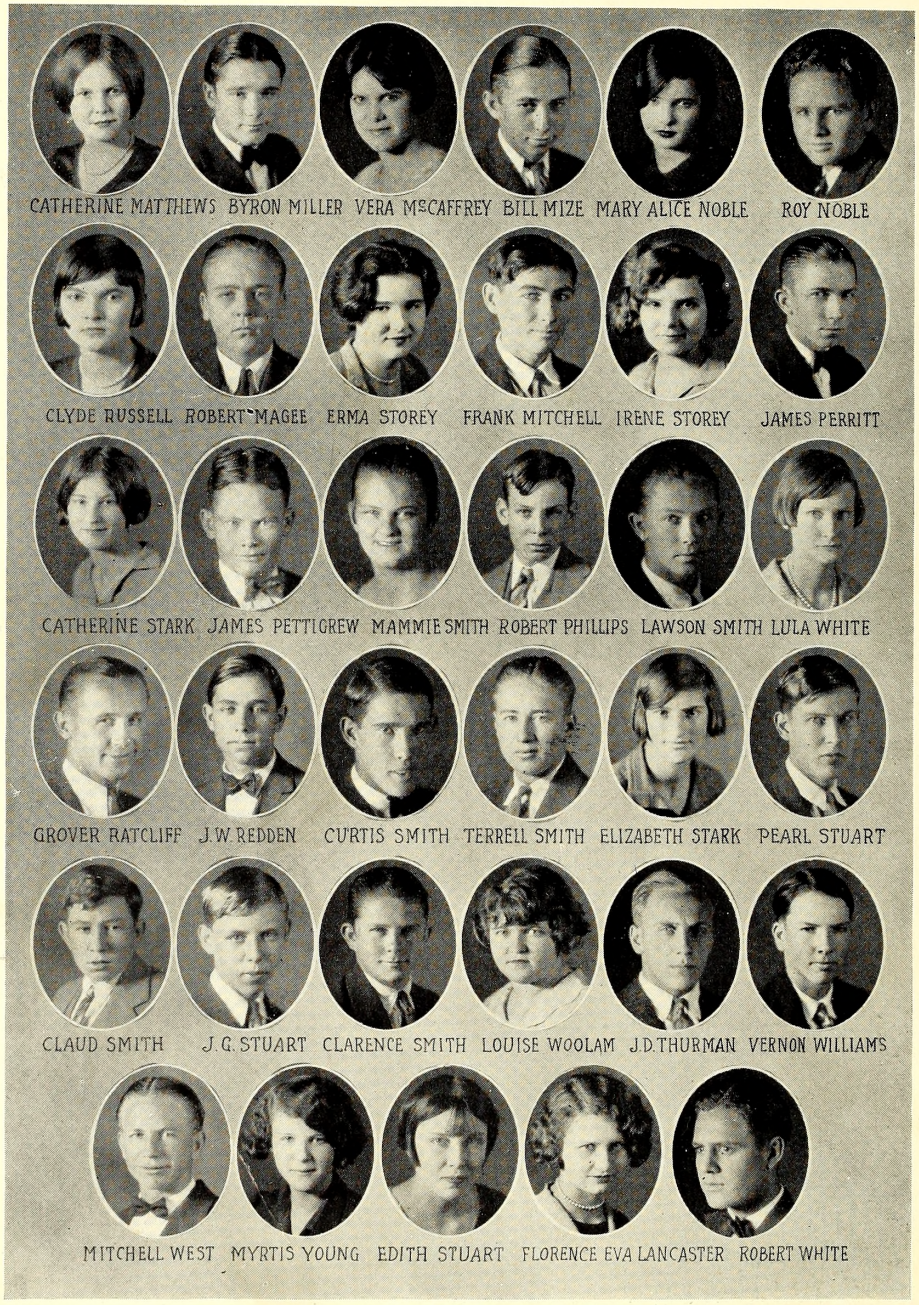
CATHERINE MATTHEWS
BYRON MILLER
VERA McCAFFREY
BILL MIZE
MARY ALICE NOBLE
ROY NOBLE
CLYDE RUSSELL
ROBERT MAGEE
ERMA STOREY
FRANK MITCHELL
IRENE STOREY
JAMES PERRITT
CATHERINE STARK
JAMES PETTIGREW
MAMMIE SMITH
ROBERT PHILLIPS
LAWSON SMITH
LULA WHITE
GROVER RATCLIFF
J.W. REDDEN
CURTIS SMITH
TERRELL SMITH
ELIZABETH STARK
PEARL STUART
CLAUD SMITH
J.G. STUART
CLARENCE SMITH
LOUISE WOOLAM
J.D. THURMAN
VERNON WILLIAMS
MITCHELL WEST
MYRTIS YOUNG
EDITH STUART
FLORENCE EVA LANCASTER
ROBERT WHITE

FRESHMEN

Music Class

Sam Armstrong
Maurice Arnold
Doris Ball
Freddie Ball
Kathalene Barlow
Marvel Beavers
Gale Boyd
Edwin Clark
Sue Clark
Ina Laura Coker
Miriam Dodds
Jessie Fritzgerald
Nell Giles
Elsie Ruth Hall
Lena Hall
Jim Hartley
Harry Hickman
Alice Toy Johnson
Julia Mae McCaffrey
Vera McCaffrey
Dorthy Milsaps
Elizabeth Mullens
Mary Alice Noble
Elizabeth Rea
Katherine Strait
Lillie Belle Terry
Lucile White
Edythe Young
Agness Youngblood

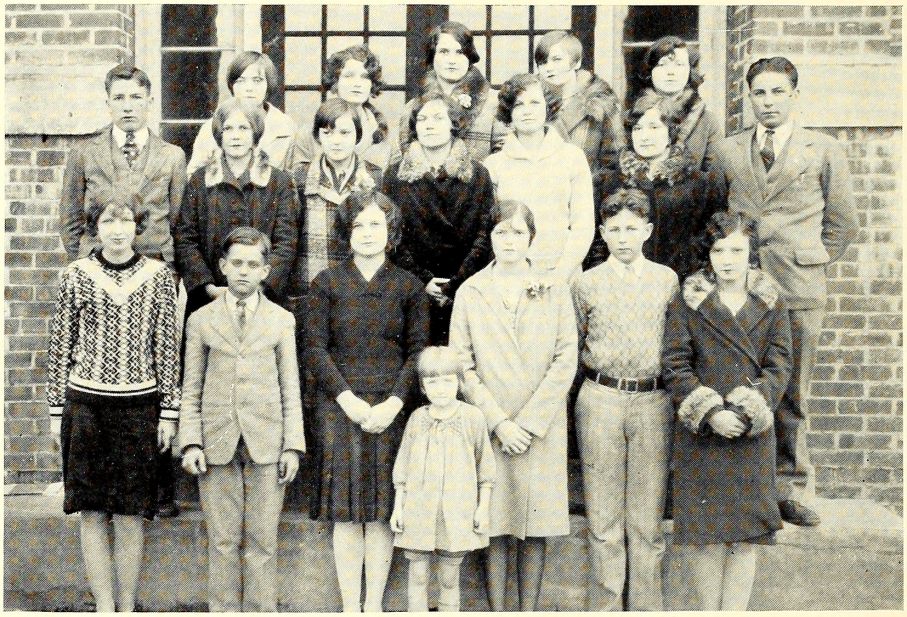

Expression Class

Fredda Ball
Jane Barlow
Seth Barron
Myrtle Box
Rachel Breland
Johnnie Belle Carroway
Mary Virginia Cox
Miriam Crutchfield
Carrie B. Decell
Vivian Edwards
Lois Harrison
George Herring
I. S. Herring
Bernard King
Catherine Matthews
Christene May
Julia Mae McCaffry
Juanita Middleton
Elizabeth Mullen
Bertha Lou Perritt
Alton Pitts
Frank Pitts
Earl Stringer
Maggie Mae Ward
W. L. Watson
Ruth Youngblood

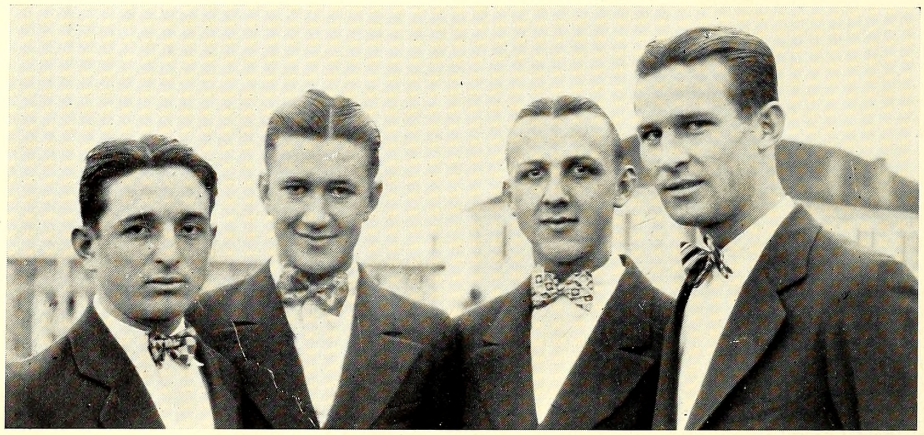

Boys' Quartette

Earl Springs . . . . . *First Tenor*
Harry Hickman . . . . . *Second Tenor*
Scheuman Day . . . . . *First Bass*
X. L. Carney . . . . . *Second Bass*

Voice Department

Sam Armstrong
Dorris Ball
Kathleen Barlow
Marvel Beavers
X. L. Carney
Scheuman Day
Earl Furr
Harry Hickman
Modena Hickman
Sib Leach
Loyd Magee
Frank Mills
J. W. Mayfield
James Perritt
Grover Ratcliff
Happy Smith
Earl Springs
Louise Tombs
Agnes Youngblood

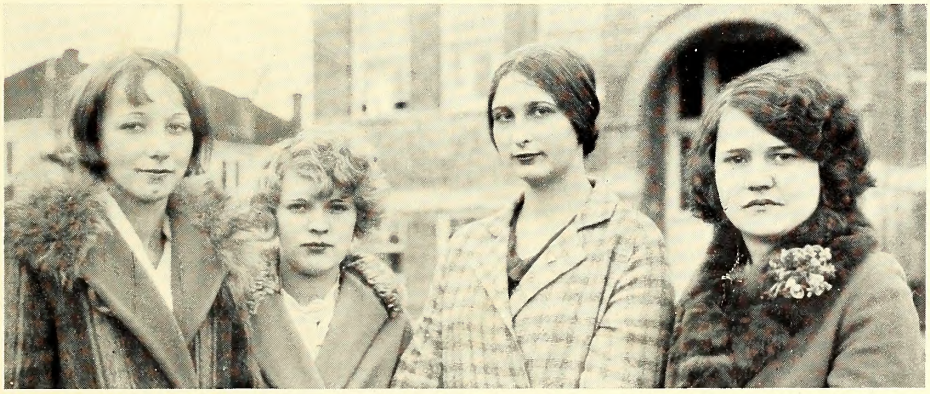

Girls' Quartette

Louise Tombs . . . . . *First Soprano*
Agness Youngblood . . . *Second Soprano*
Dorris Ball . . . . . *Alto*
Kathleen Barlow . . . . *Second Alto*

DOMESTIC ART

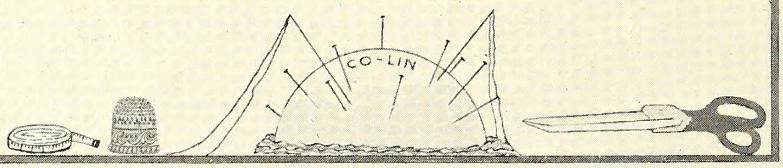

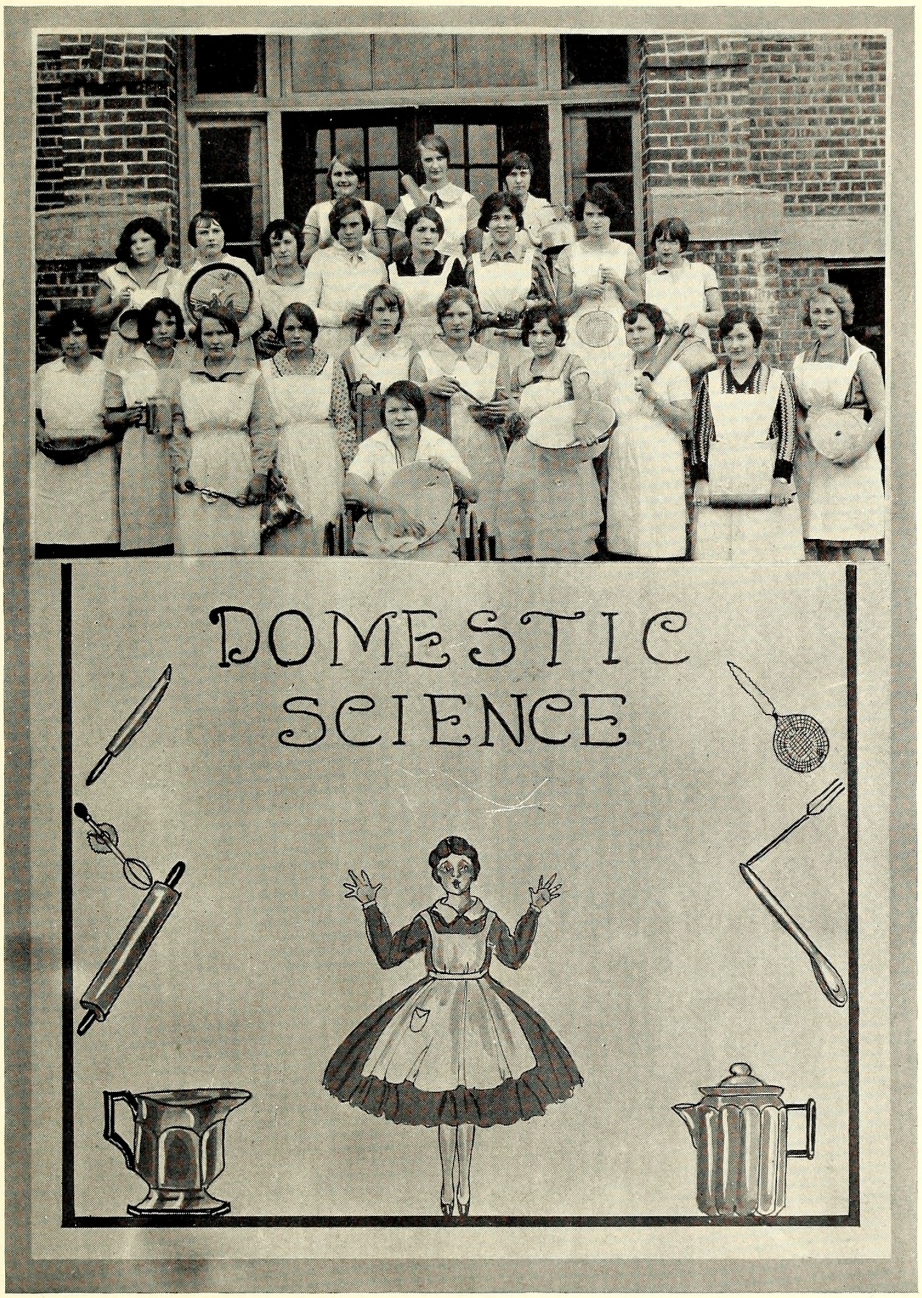
DOMESTIC
SCIENCE

COMMERCIAL ROOM

LOUISE TOMBS
Certificate Student in Stenography

OPAL HOBBIS
South-West Mississippi Contestant

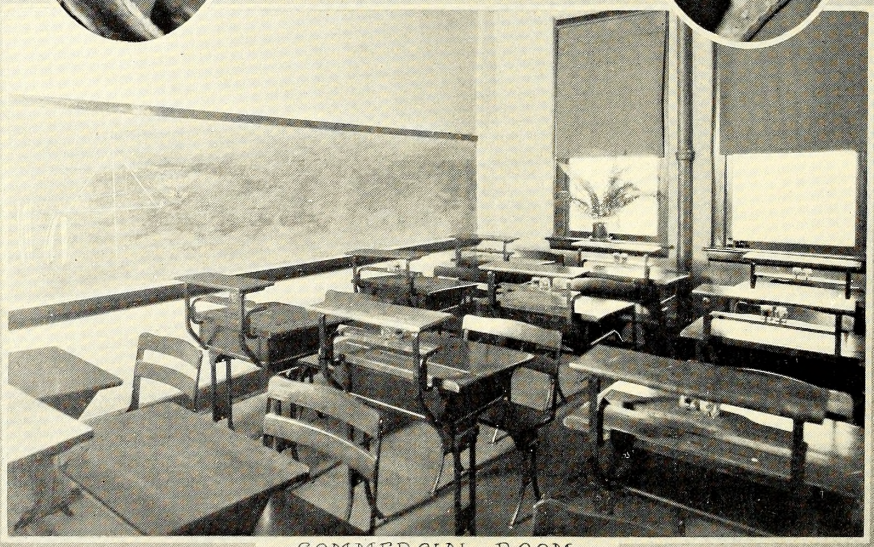

COMMERCIAL ROOM

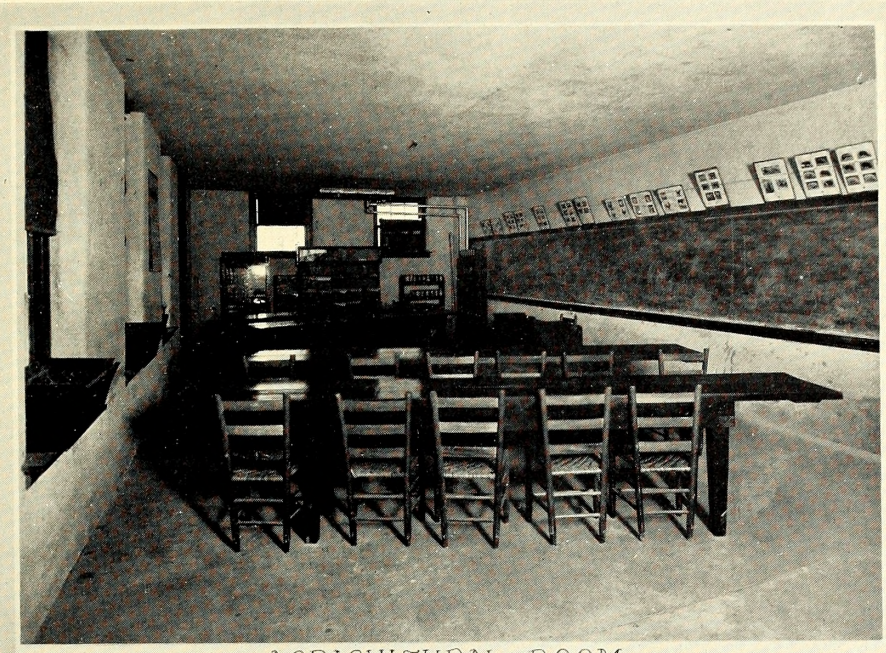

AGRICULTURAL ROOM

ON THE FARM

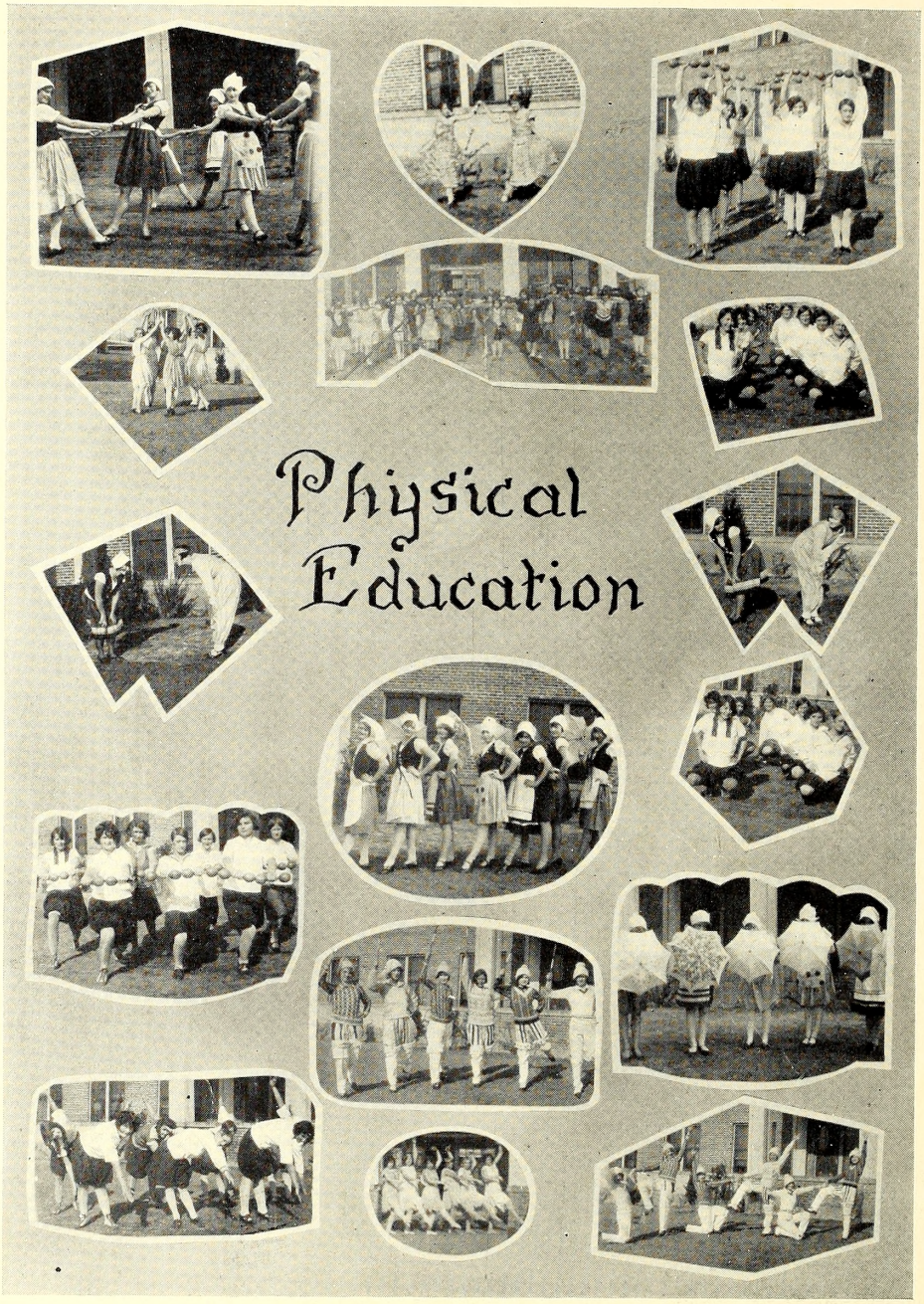
Physical
Education

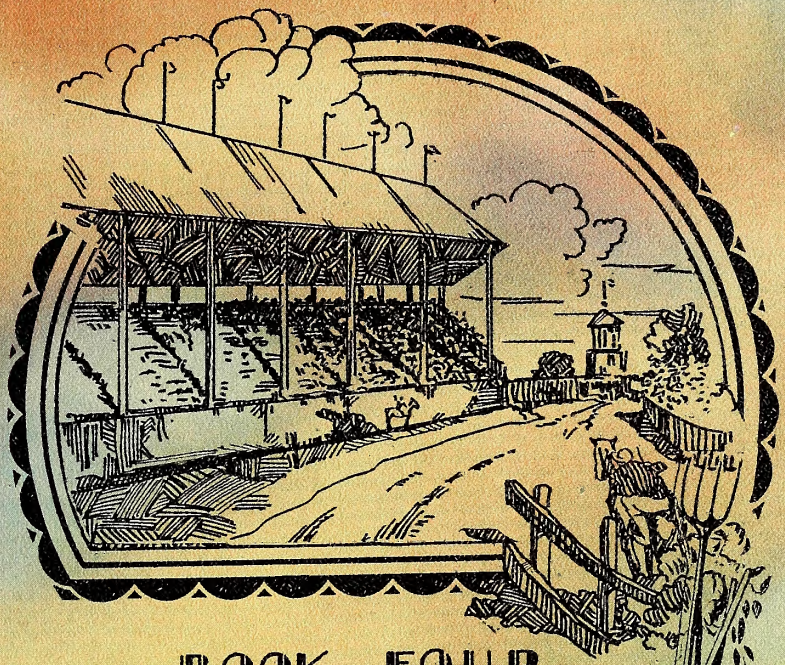

BOOK FOUR

ATHLETICS

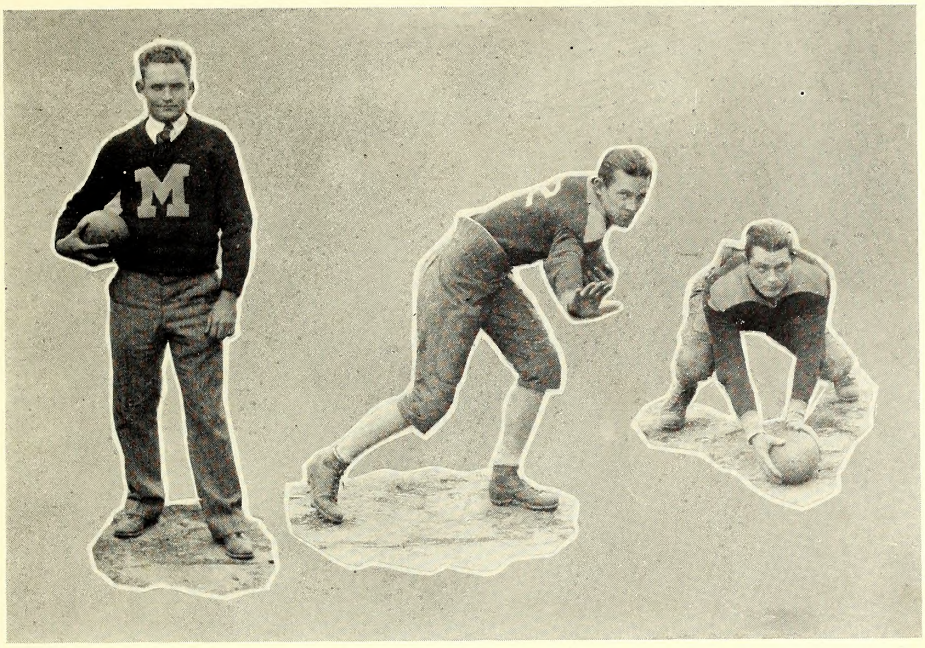

Football

Coach "Hook" Stone is a graduate of A. & M., where he made an exceptional record. He played three years in two major sports, football and basketball. He was captain of both teams his senior year, and had the quality of leadership that made his men fight through every minute of all the games they entered. He holds all southern honors in basketball, and also received honorable mention in football as all-southern end.

He has a disposition that creates an everlasting friendship with those with whom he comes in contact. Though this is his first year at Copiah-Lincoln, we know him and "To know him is to love him." He has formed a strong fellowship with all those who worked under him, the whole school, and all others with whom he has been associated. Coach Stone has produced the best team in every sport that ever carried Copiah-Lincoln's colors; with only a few words he puts a fighting spirit in the boys that is hard for an opposing team to face.

CAPTAIN X. L. CARNEY

155-pound Half-back—Third Year

Dependable at all times, always willing to help the other fellow in carrying the ball for his school. It was the team's honors he thought of, not X. L.'s.

CAPTAIN TOMMIE SPENCER

165-pound Center—Third Year

Some say he is mean, but it is nothing more than the old "fightin' spirit" that he carries in his well-built body. A fighter from the ground up with the "never die" spirit.

Tylertown	0; Wesson	Summit	0; Wesson
Liberty	0; Wesson	Brookhaven	0; Wesson
Columbia M. I. T. S.	0; Wesson	Yazoo City	0; Wesson
Union Church	0; Wesson	Forest	0; Wesson
Meadville	0; Wesson	Biloxi	6; Wesson

13		33	
14		21	
88		1	
1		1	
21		0	

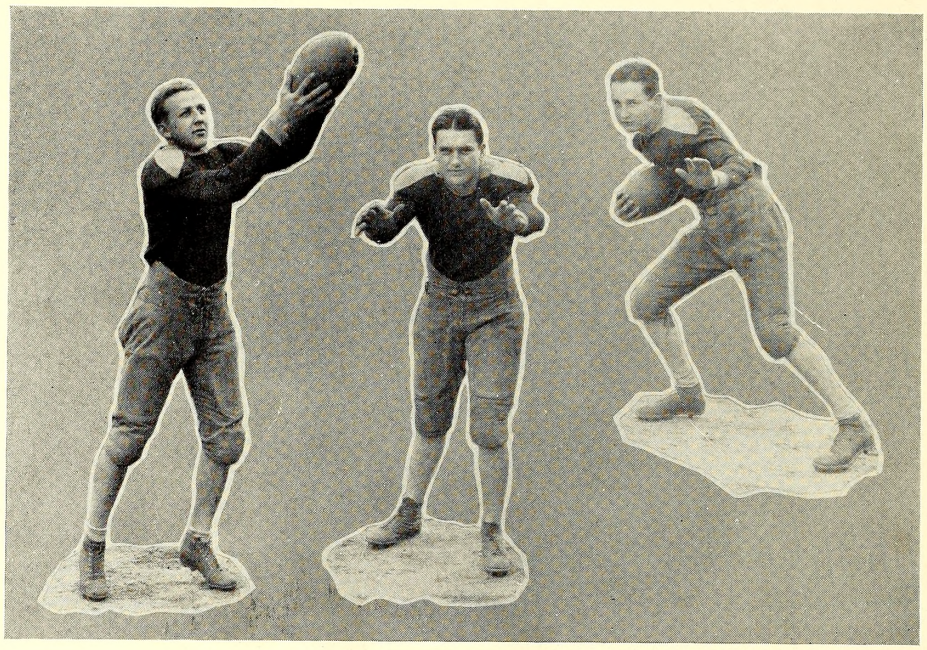

Football

SCHEUMAN DAY

160-pound End—Second Year

"Skeet" has everything it takes to make a good end. He is a hard scrapper, a good pass receiver, and, as all of us know, he is hard as nails.

ROBERT LEE SISTRUNK

175-pound Halfback—Second Year

Playing both end and half he proved his real ability in the game. He is a man that you could depend on to fight every minute.

JO JO BRUECK

145-pound Quarterback—Third Year

He is the smallest man on the team in weight, but he carries this weight well against all opposition. He has energy everlasting that gives him the drive to do anything. He is a wonderful field general.

The football team of 1927 had its initial workout August 30 on the banks of the Pearl River. From that day until the end was the main menu every afternoon. Having only a few old men back from the regular varsity of 1927, there was much to do, but as time drifted along, the team gradually worked into a machine-like outfit. Every one was anxious to see what the 1928 team would look like.

Finally the time for the first game came. The victims were the fighting Tylertown boys. They fought well all the way through, but finally had to bow to their stronger opponent. This game showed the strength of the Wesson team, but also showed that there were many changes to be made, and, of course, lots to be learned. There was another week of hard practice, which brought with it many a bruise and bump and at last came another game against the strong team from Liberty, a strong defense but no offense. The Aggies began to prove to be stronger and defeated Liberty 14 to 0. This game proved to all that the Aggies had a good defense, but their offense still seemed to be weak.

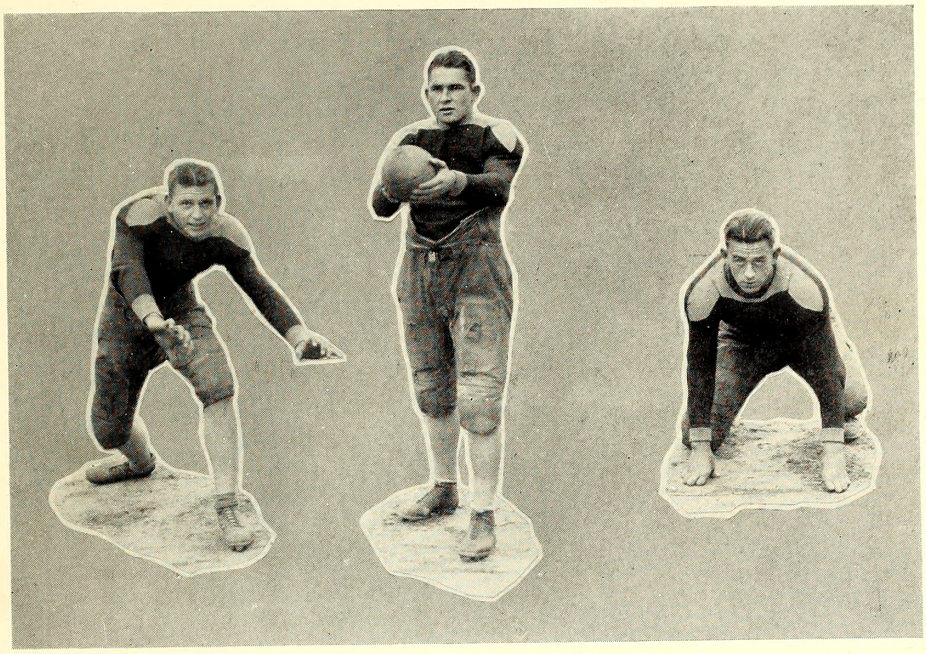

Football

HAPPY SMITH

180-pound Tackle—First Year

"Hap" has a tendency to be a good player when mad—and it always seemed to make him mad to hear the first whistle. Therefore Copiah-Lincoln had a good tackle—Happy.

GUY TURNBOW

200-pound Fullback—Third Year

He plays his position so well that he was the unanimous choice for this place on all-state team. A kicker de luxe; a man with strength and drive enough to play with the best of them.

EARL HUTSON

175-pound Guard—First Year

A power in the line that any team can use. Although the easy-going kind, he turned out to be the type of player that we expected of him.

Columbia M. I. T. S. came next, but it proved to be no match for the Aggies, who left the field holding the zero end of an 88 to 0 score.

Of course nothing could be told about the improvement of the team the following week from this one-sided game. But this helped the team's spirit which they greatly needed as Meadville was the next opponent. We all thought Meadville would surely give the Aggies a scrap to the end. They did fight the game through, but were easily defeated 21 to 0.

All were well pleased with the showing, especially with the way the Aggies offense worked against such a strong team. The team as a whole seemed to be finally working into a unit, carrying with it much power.

Football

JESSIE SANDIFER

160-pound Guard—Second Year

Steady as the days are long. It is easy for him to learn, and this is the reason that Jessie made Co-Lin one of the best guards.

PAUL RUSSELL

160-pound Tackle—Second Year

Although rather light for a tackle, he was used as such in every game. A thorn in every enemies' offense, being also used as end in part of each game. He proved to be a good pass receiver and covered punts well.

ED ALIAS

150-pound Halfback—First Year

He is a hard fighter, good tackler, and a demon on blocking the end. When called on to throw his body in the way of the defense that another might get the praise, Ed was willing, always ready to do anything to help the team.

Then the day that everyone had been waiting for came, the day for the battle with Summit. Nothing was left undone in preparing to defeat the Pike Aggies. The team took on a new spirit and became an unbeatable eleven. They handled the Pike boys as they have never been handled before, scoring at will. The final score, which surprised everyone, was, Wesson 33, Summit 0. Thus the long-standing championship of Pike Aggies was broken. This gave Wesson the A. H. S. Championship of Southwest Mississippi and the right to play Brookhaven for the High School Championship. Brookhaven, although a very light team, gave Wesson a good scrap and proved their power by gaining more ground against Wesson than any other school. This game ended in favor of Wesson, score 21 to 0.

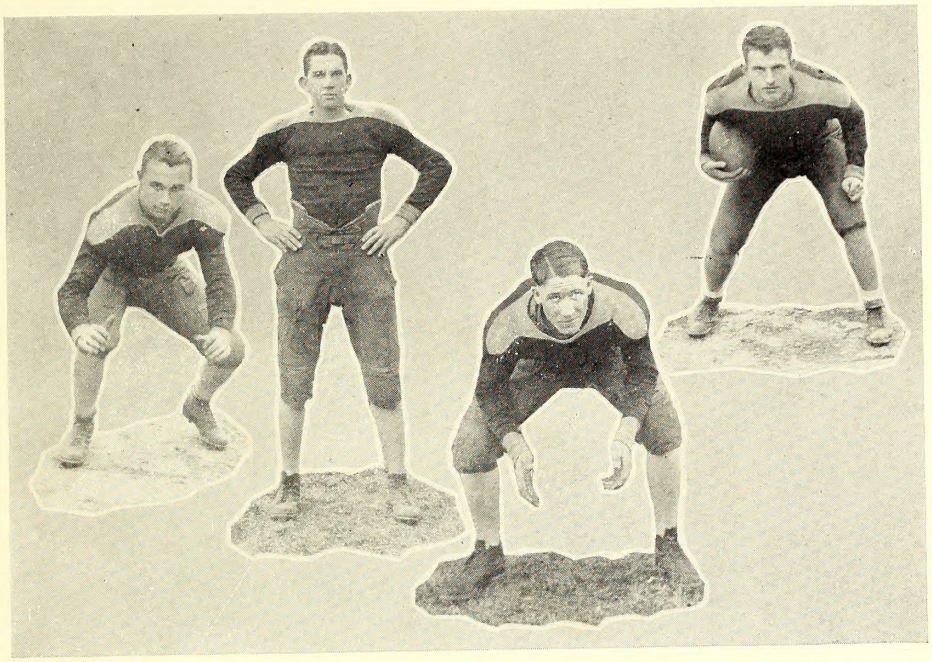

Football

BUSTER MIZE

170-pound End—First Year

Buster showed his strength in the Biloxi game, turning Biloxi's plays into no gains as regularly as they came his way—a bear on defense.

BILL THOMPSON

170-pound End—First Year

He is a man that you can depend on to fight until the last whistle. Although this is his first year, he was among the best. We predict that he will be the first center in the state next year.

WALTER SULLIVAN

152-pound Halfback—First Year

He learned to love the game as the year moved on and turned out to be a good carrier of the pigskin. He gives promises of being a back of some renown before he graduates.

PAUL TURNBOW

180-pound Halfback—First Year

He is a back with the drive of a locomotive a fair kicker and a good passer. He carried the ball across many a white line for Co-Lin this year and gives promises of the best in the state next year.

On account of its being impossible for Wesson to get a game, the team went idle for the next two weeks. In the meantime mumps took its hold and left the Aggies without two of its best backs and but one week to go before the final game with Biloxi for South Mississippi Championship and East-Central Championship.

The latter was forfeited to Wesson by Yazoo City High.

Biloxi came to Brookhaven to meet Wesson and carried away the laurels by a small score of 6 to o. It was a real fight from beginning to end, the Aggies fighting under a great handicap from the loss caused by the mumps epidemic. The Aggies lost to a good team and have no alibis, as everyone is satisfied that Coach Stone led the boys through the most successful season in Copiah-Lincoln's football career.

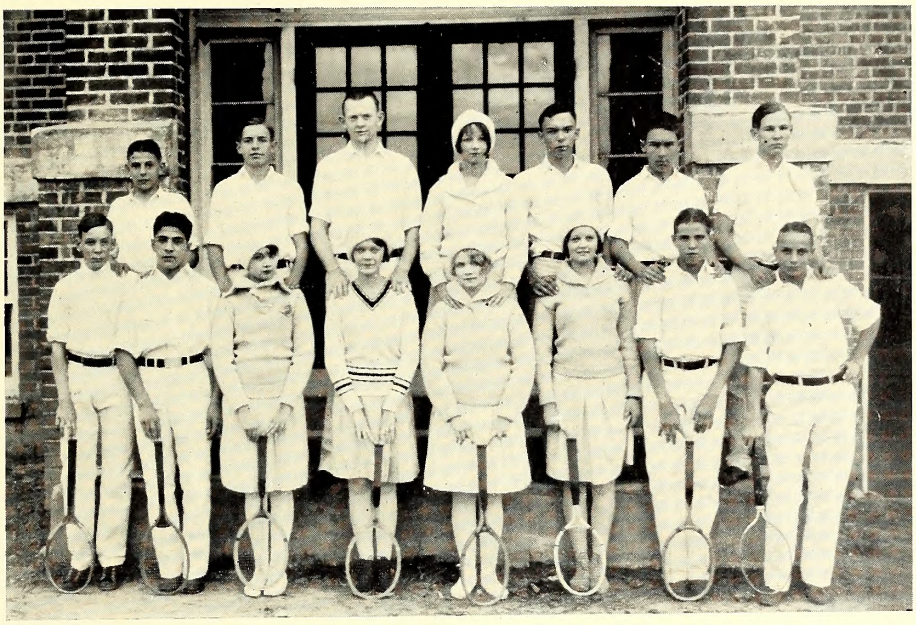

Tennis Club

Sam Armstrong
Ed Alias
Thurman Barlow
Neva Beavers
Winfred Brent
Edwin Clark
Ruby Davis
R. T. Douglas
Seth Granberry
Joe Lusk
Walker Lowe
Lauvenia Matthews
Julia Mae McCaffrey
Elizabeth Mullens
Johnnif Martin
Helen Maxwell
Laura Mae Peets
Henry Peets
Bobbie Philips
Charles Philips
Hoyt Rowley
James Rea
Louise Tombs
Lula Mae Wallace
Pat Weathersby

Charles Philips . . . . . *President*
Edwin Clark . . . . . *Vice-President*
Neva Beavers . . . . . *Secretary-Treasurer*
Frank Pitts . . . . . *Reporter*

BELL BASS
TRACK TEAM

BASS,- HALL,- BALL,- BELL,- CARROWAY,- BARRON
VOLLEY BALL TEAM

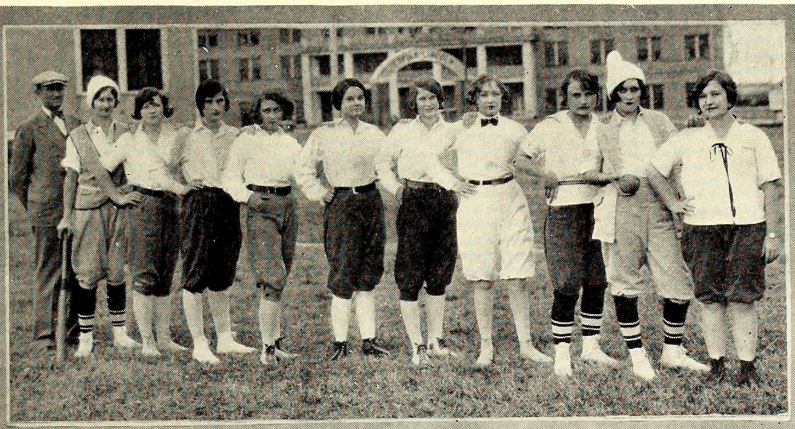

ELLZEY-BELL-CARROWAY-SMITH-RICH-FORD-WALLACE-WILLIAMS-BURT-
COACH

BASS-
BALL

BASE BALL

TURNBOW-ARNOLD-SMITH-BOYD-CARNEY-HUTSON-DAY-ALIAS
HICKMAN

BARLOW, COACH; MAXWELL, BASS, BELLE, CAPTAIN; ELY, DAVIS, BURT, MIDDLETON, SMITH, BARRON, ROWLEY

BASKET BALL

SPENCER, SISTRUNK, HALEY, RATCLIFF, SULLIVAN, STONE, COACH, A. BRITT, BRUECK, MILLER, TURNBOW, MOHON, D. BRITT

Elizabeth Rea
Miss Copiah Lincoln

Mary Virginia Ratcliff Ellzey
Little Miss Copiah Lincoln

Callie McBride
Most Reliable

Ruth Youngblood
The Prettiest

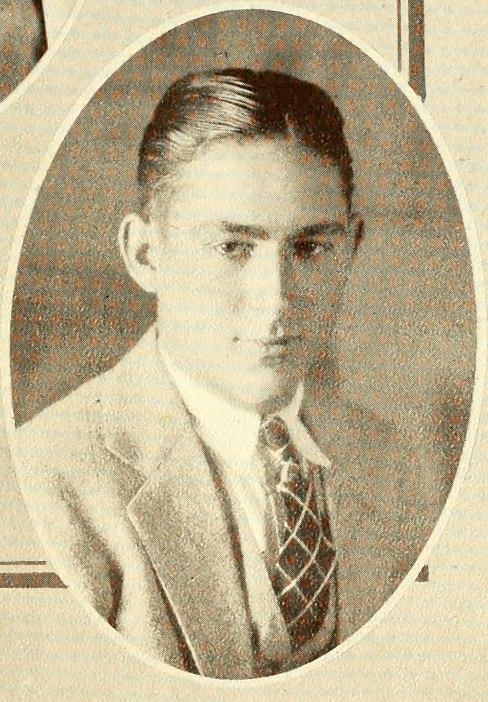

Charles Brueck
The Most Handsome

Gladys Bell
Best Athlete
Jommie Spencer
Best Athlete
Best All-round

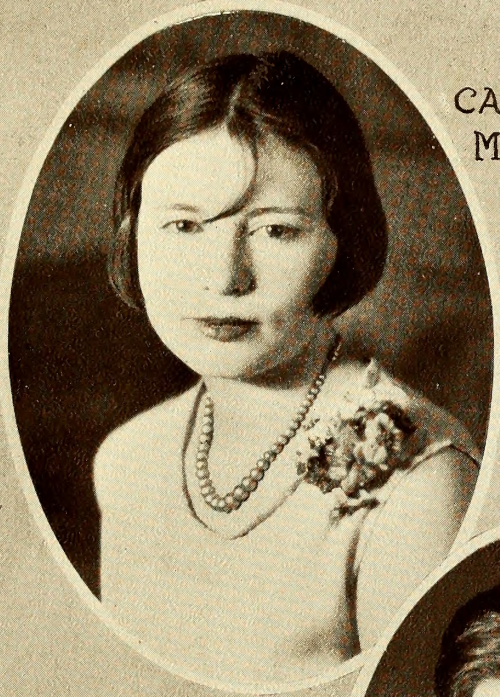

CATHERINE BUSH
Most Intellectual

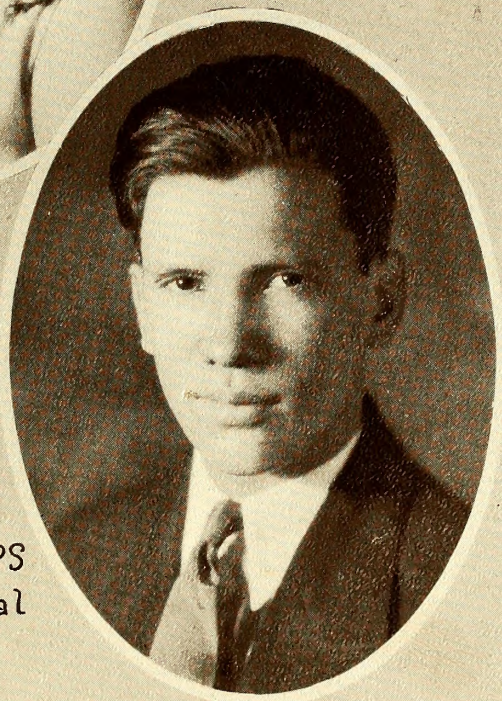

CHARLES PHILLIPS
Most Intellectual

Margaret Smith
Most Thoughtful

Joe Thompson
Most Reliable—
Most Courteous

Dorris Ball
Most Influential—Most Talented

Louise Jomb
Best School Spirit

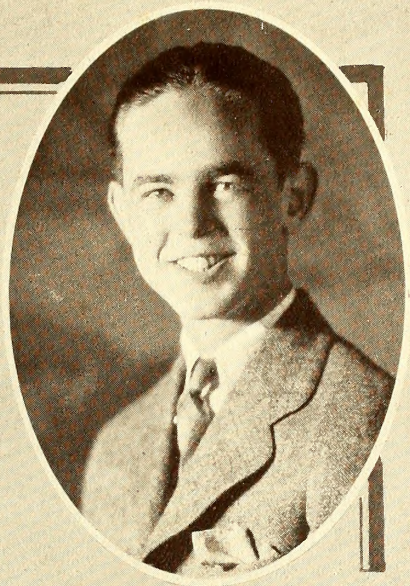

Robert Bell
Best School Spirit

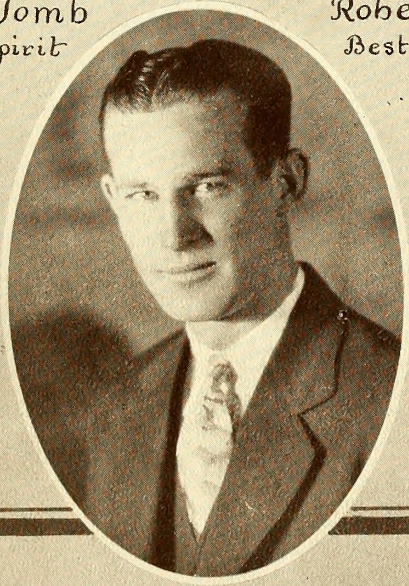

X. L. Carney
Most Influential-Most Popular

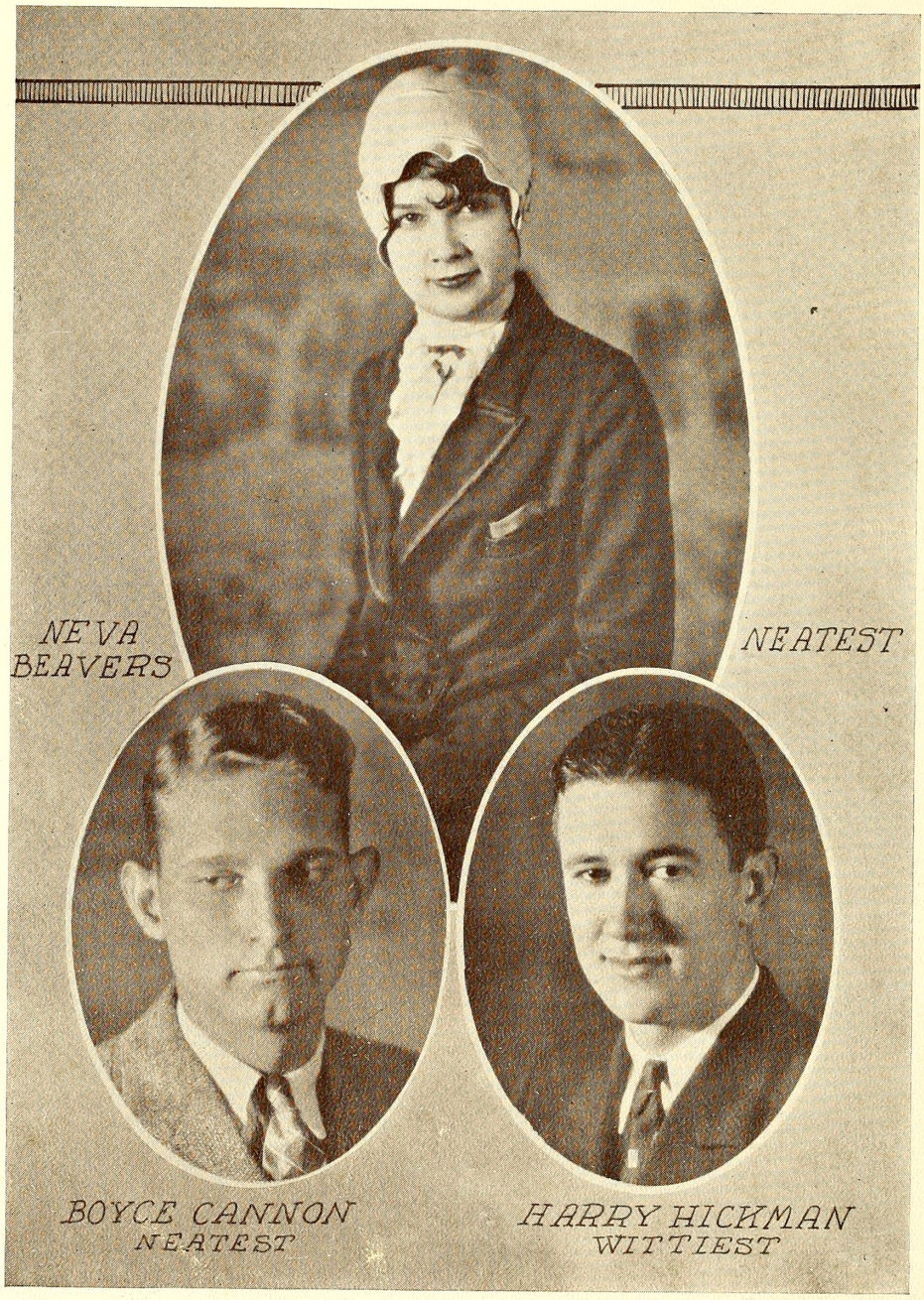
NEVA
BEAVERS
NEATEST
BOYCE CANNON
NEATEST
HARRY HICKMAN
WITTIEST

MISCELLANEOUS

"Co-Lin Jazz Orchestra"

EUGENE COVINGTON, President . . . . . *Tenor Saxophone*
ROBERT BELL, Secretary-Treasurer . . . . . *Trumpet*
HERBERT BELL, Reporter . . . . . *Drums*

JOHNNIE MARTIN . . *C Melody Saxophone*
MAURICE ARNOLD . . . . *Alto Saxophone*
ROBERT COKER . . . . . *Cornet*
F. B. HODGES . . . . . *Cornet*
SCHEUMAN DAY . . . . . *Trombone*
MARLEY SMITH . . . . . *Trombone*
DORRIS BALL . . . . . *Piano*
LOUISE TOMBS . . . . . *Banjo*
TOBY IVY . . . . . *Banjo*

HARRY DREWER, *Director*

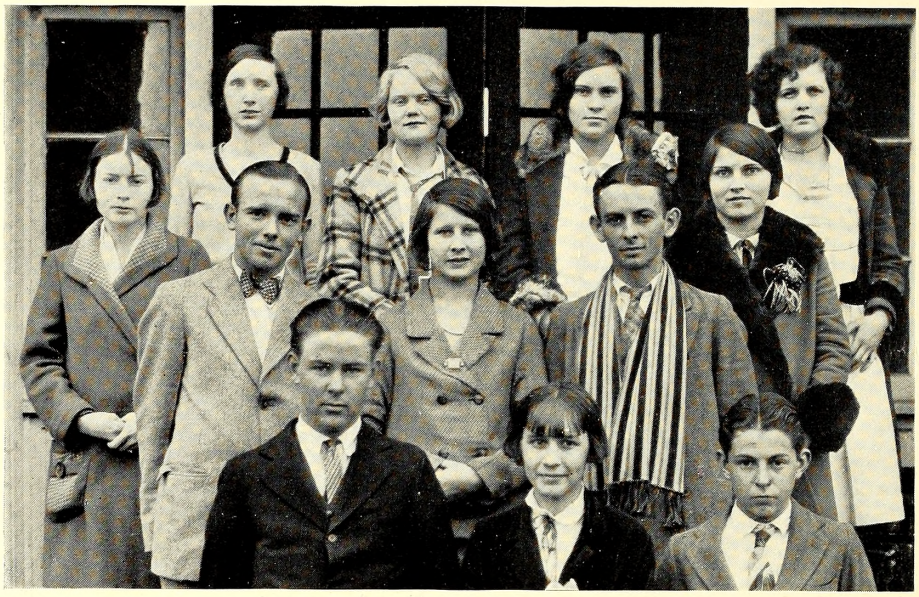

Spanish Club

Katherine Rush . . . . . *President*
Elizabeth Rea . . . . . *Vice-President*
Edwin Clark . . . . . *Secretary*
Francis Hodges . . . . . *Treasurer*
Hubert Furr, *Reporter*

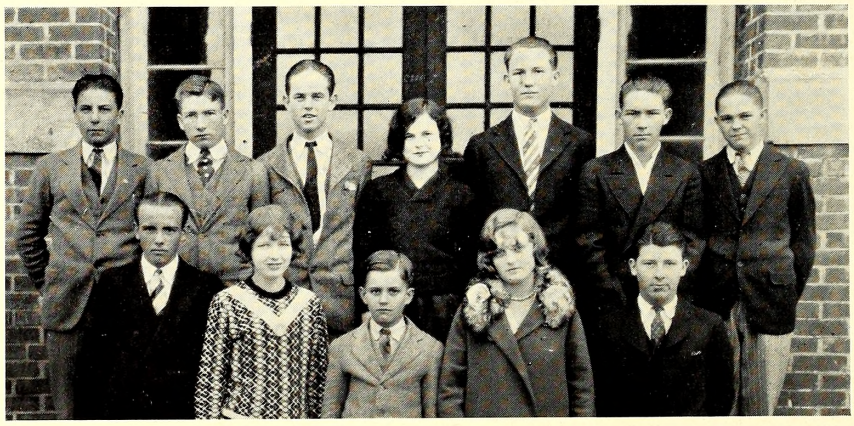

Debating Club

Frank Pitts . . . . . *President*
Bernard King . . . . . *Vice-President*
Robert Belle . . . *Secretary-Treasurer*
Miriam Crutcherfield . . . . *Reporter*

Frank Alford
Ed Alias
Jane Barlow
Nell Bass
Seth Barron
Tina Bell
Edwin Clark
G. W. Evans
Hubert Furr
Mary Nell Gates
Ralph Hudson
George Herring
I. S. Herring
Florence Lancaster
Walker Lowe
Bill Mathis
Bouncer Martin
Alton Pitts
Jack Ratcliff
Happy Smith
Robert Smith
Juanita Young

Girl Reserve Cabinet

Doris Ball . . . . . *President*
Katherine Rush . . . . . *Vice-President, Chairman Membership Committee*
Elizabeth Rea . . . . . *Secretary*
Julia M. McCaffrey, *Treasurer, Chairman Finance Com.*
Agnes Youngblood . . . . . *Reporter*
Ruth Youngblood . . . *Chairman Program Committee*
Margaret Smith . . . *Chairman Service Committee*
Edith Young . . . . . *Chairman House Committee*
Freddie Ball . . . . . *Chairman Music Committee*
Sue Clark . . . . . *Chairman Social Committee*

Theme, 1927-'28: "Weaving."

"Dont Forget"
"SWEET SANDWICH SELLERS"
THE GRAMMAR SCHOOL
"SEE MRS. OS"
"JUST SUS"
"THE GLOBE TROTTER"
"TERM END SUFFERERS"
"WEARY WALK"
"SOMEBODY'S COOKS"
"FIELD LARKS"
"OLE RED"
"HARD TO MANAGE"
"FALL IN LINE"
GIRL RESERVE PICNIC
"WITCHIE AND HER RAMBLERS"

"High School Days"
"SMILES"
"HERE HARBORS CO-LIN'S BEAUTY"
"LETS GO!"
"WORKING ???"
"RAH! RAH! RAH!"
KNOCK THAT BALL
"AGGIES WON!"
"GOING TO SCHOOL"
"CAMPUS-ED FLIRTS"
"THE HANG-OUT"
"WATCHING FOR(?)"
"PEE-PI"
FITE 'EM AGGIES
"THE GANG"
"WEDNESDAY'S FILLING-STATION"
"CAUGHT UNAWARE"
"MAKE IT RUBY"

Who's Who

VIVIAN EDWARDS
MOST BABYISH

PAUL RUSSELL
WITTIEST

CECIL MATHIS
BIGGEST EATER

SALLIE WALLACE
WISEST SOPHOMORE

CARL DAYNO
PEPLESS

WARREN MAY
MOST BABYISH

MARGARET FURR-
WITTIEST -

JENNIE LEE SCOTT
PEPLESS

"PEWEE" PITTS
FRESHEST FRESHIE

HARRY HICKMAN-
JOLLIEST JUNIOR-

LEROY BRACEY
DIGNIFIED SENIOR

SUE CLARK
FLAPPER

JACK RATCLIFF
CAMPUS FLIRT

NELL GILES
BIGGEST EATER

The Alumni Association

OF

Copiah-Lincoln Agricultural High School

Seventh Annual Alumni Banquet

December 21, 1927

May Christmas and the New Year bring every happiness.

Toastmaster . . . . . Jewell Kyzar
Address . . . . . Mr. J. S. Youngblood

Menu

FRUIT COCKTAIL
CHICKEN WITH DRESSING
CRANBERRY JELLY

CREAMED POTATOES — RICE
PEAS IN TIMBALS — CELERY — OLIVES — GRAVY
BUTTER — ROLLS
PEAR SALAD
ICE CREAM — CAKE
COFFEE — MINTS

Officers of the Association, 1927-1928

J. K. Patterson, Class of 1918 . . . . . *President*
Alton Boyd, Class of 1927 . . . . . *Vice-President*
Mrs. Dora N. Ford Bryant, Class of 1927 . . *Secretary-Treasurer*

Co-Lin Staff

Elizabeth Rea	*Editor-in-Chief*
Tommie Spencer	*Associate Editor*
Ruth Youngblood	*Associate Editor*
Eugene Covington	*Associate Editor*
Catherine Hennington	*Associate Editor*
Herbert Boone	*Business Manager*
Sue Clark	*Art Editor*
Myrtle Box	*Art Editor*
Edith Young	*Junior Class Editor*
Marvel Beavers	*Sophomore Class Editor*
James Rea	*Freshman Class Editor*
Harry Hickman	*Advertising Editor*
X. L. Carney	*Advertising Editor*
Elizabeth Mullen	*Subscription Editor*
Joe Thompson	*Subscription Editor*
Paul Harrington	*Athletic Editor*
Louise Tomb	*Athletic Editor*
Katie Lois Stevens	*Faculty Adviser*

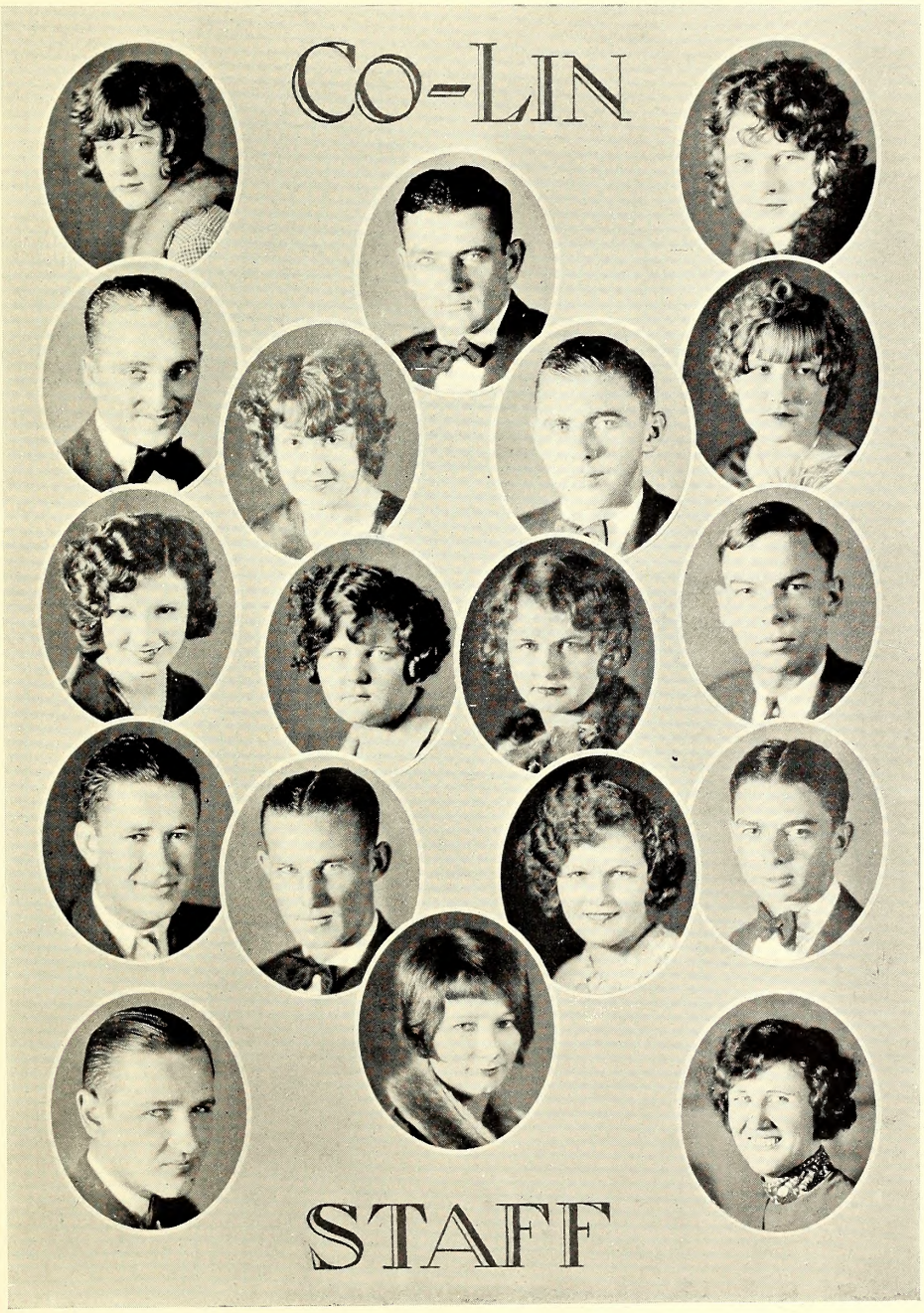
CO-LIN
STAFF

"What's Done is Done."

—Shakespeare.

THE END

M. Box

ADVERTISEMENTS
S. CLARK

THAD B. LAMPTON, *President* C. C. LYELL, *Vice-President*

ROBT. E. REA, *Cashier*

BANK OF WESSON

WESSON, MISSISSIPPI

The Guaranteed Bank

LOCATED IN THE HEART OF THE DAIRY CENTER

Ramsay's Drug Store

Service and Quality Always

PHONE 45

WESSON, MISSISSIPPI

THE STORE

For the Lasses and Lads
Their Mothers and Dads

B. F. YOUNGBLOOD & COMPANY

WESSON, MISSISSIPPI

Armstrong Feed & Grocery Co.

Wholesale and Retail Distributors

TELEPHONE No. 29

WESSON, MISSISSIPPI

The Becker, Lyell, McGrath Co.

SELLS EVERYTHING
THE
STUDENT NEEDS

WESSON, MISSISSIPPI

COLD DRINKS, SANDWICHES
LUNCHES AT

BOX'S CAFE

We Appreciate Your Patronage

WESSON, MISSISSIPPI

Willowbrook Dairy Farm

FOR REGISTERED JERSEY CATTLE
AND
DELAVAL MILKING MACHINES

P. E. LITTLE WESSON, MISS.

Welcome, Co-Lin Students

MCKAY'S PRESSING SHOP
WESSON, MISSISSIPPI
"SEND IT TO BUCK"

MEET ME AT

"RED'S CAFE"

THE BEST PLACE TO EAT
WESSON, MISSISSIPPI

STOREY BROS.

BLACKSMITHS—HORSE SHOEING
MACHINE AND AUTOMOBILE SHOP
All Kinds of Repairing
PHONE 22 WESSON, MISS.

THE WESSON ENTERPRISE
W. W. ROBERTSON, Editor
The Feature Newspaper—The People Read It. Established 1899. General Printing. Job Printing. Specialize in Calling Cards, 50c for 1 doz., $1 for 150.

The First National Bank of Brookhaven

A Responsible and Dependable Bank for Responsible and Dependable People

OFFICERS

A. B. Furlow ..... *President*
Dr. R. E. Higdon ..... *Vice-President*
J. Edwin Barron ..... *Cashier*
R. L. Davis ..... *Assistant Cashier*
F. K. Anding ..... *Assistant Cashier*

DIRECTORS

A. B. Furlow
Dr. R. E. Higdon
J. Edwin Barron
Sam Abrams
C. C. Clark
J. F. Vernon
Dr. J. P. Conn
W. P. Furr
V. D. Youngblood
J. W. McGrath
J. B. Stirling

Our Boys and Girls Grow Healthy and Wise—One Reason—

BISCUITS MADE FROM "VERIBEST" FLOUR

MERCHANTS GROCERY COMPANY

BROOKHAVEN, MISSISSIPPI

WHOLESALE DISTRIBUTORS

McGRATH

Entertains his friends at his Style Shows twice yearly. He has always been generous in helping all worthy enterprises. His fifteen departments fully equipped for excellent service. Friendly Spirit. Liberal Treatment.

Service, Quality, Style

JOHN McGRATH AND SONS

BROOKHAVEN, MISSISSIPPI

SOUTHERN WHOLESALE COMPANY

House of Service, Quality and Efficiency

SOLE DISTRIBUTORS OF

DAINTY, POND LILY, AND SNOWFALL FLOUR

Southern Fencing *Libby's Products*

BROOKHAVEN, MISSISSIPPI

Prosperity Follows the Dairy Cow

Prepare Now to Follow the
Procession When You
Finish School

BROOKHAVEN CREAMERY, CO., Inc.

BROOKHAVEN, MISSISSIPPI

PURITY ICE CREAM COMPANY

INCORPORATED

BROOKHAVEN, MISS.

MANUFACTURERS OF

Staple Fancy Ice Cream, Sherbets,
Ice, Etc.

WE USE ONLY HOME PRODUCED DAIRY
PRODUCTS

V. PANZICA & BROTHER

WHOLESALE AND
RETAIL

GROCERIES AND FEED STUFF

Highest Quality, Lowest Prices

MAIL ORDERS RECEIVE PROMPT ATTENTION

BROOKHAVEN, MISSISSIPPI

BROOKHAVEN COTTON OIL AND FERTILIZER COMPANY

BROOKHAVEN, MISSISSIPPI

MANUFACTURERS OF

Cotton Seed Oil, Meal, Hulls
Linters

Highest Prices Paid for Cotton Seed. Get Our Prices Before Selling
Your Seed or Buying Meal and Hulls.

A. SINCLAIR, *Manager* COME TO SEE US

"Co-Lin" Stands for Education

Both Moral and Intellectual

Mississippi Power and Light Co.

Is helping build Mississippi up by investing large sums of money and making available ample electric power for all purposes.
Moral and intellectual trained young men and women must direct the building if the benefits of the development of Mississippi's wealth is realized.
We are proud to be associated in this development work with Copiah-Lincoln Agricultural High School.

MISSISSIPPI POWER & LIGHT CO.

J. J. Newman Lumber Co.

Homochitto Lumber Co.

MANUFACTURERS OF

Southern Pine and Hardwoods, Crating and Box Shooks

WE MAKE A SPECIALTY OF

Cabbage Crates

MILLS AT HATTIESBURG, SUMRALL, AND BUDE, MISSISSIPPI

GENERAL SALES OFFICE, BROOKHAVEN, MISS.

LINCOLN Ford FORDSON

A NEW AND MODERN CAR DESIGNED
TO MEET NEW AND MODERN
CONDITIONS

Laird-Day Motor Co., Inc.

PHONE 200-300 BROOKHAVEN, MISSISSIPPI

BROOKHAVEN SPECIALTY CO.

CHOICE CANDIES

Wholesale

FRESH FROM FACTORY WEEKLY

Owner

W. T. GREGG

BROOKHAVEN, MISSISSIPPI

ULMER

CHEVROLET

COMPANY

BROOKHAVEN, MISSISSIPPI

Brookhaven Bank & Trust Co.

BROOKHAVEN, MISSISSIPPI

Deposits Nearly $2,600,000.00

Resources Nearly ..$3,000,000.00

S. E. MORETON
Chairman of the Board

W. D. DAVIS.....*President*
W. H. SEAVEY .....*Vice-President*
C. M. HIGDON .....*Cashier*
S. A. WALKER.....*Assistant Cashier*

We Make the Best Drinks

SERVICE DRUG COMPANY

HERE TO SERVE YOU BEST

PHONE 618

BROOKHAVEN, MISSISSIPPI

We believe that business goes where it is invited, and abides where it is well treated. On this basis we solicit your business.

Drugs, Stationery
Toilet Articles
Athletic Goods
Auto and Radio Supplies

HOFFMAN'S

PHONES 441-452

BROOKHAVEN, MISSISSIPPI

JNO. BECKER JAP. BECKER

BENOIT'S

THE HOME OF

LOVELY THINGS

AT

LITTLE PRICES

STORES:

BROOKHAVEN McCOMB

PHOTOS

IN CO-LIN MAY BE OBTAINED FROM

A. D. SAUER

Photographer

BROOKHAVEN, MISSISSIPPI

MEMBER PHOTOGRAPHERS' ASSOCIATION OF AMERICA

"because you want the best"

FOR THE BEST IN

Hardware
Building Material

Houseware, Glassware
Sporting Goods

Prices and Service—Largest Stocks

C. B. PERKINS
HARDWARE
BROOKHAVEN, MISSISSIPPI

Central Lumber Company
BROOKHAVEN, MISSISSIPPI

Quentin Quality

Yellow Pine Lumber

Very Little Higher, But Very Much Better. Send Your Inquiries to

Central Lumber Company
BROOKHAVEN, MISSISSIPPI

GUESS
Dry Cleaning Co.
Send Us Those Soiled Garments
We Know How to Clean Them
PHONE 103
BROOKHAVEN, MISS.

Drink
Coca-Cola
Delicious and Refreshing
Coca-Cola Bottling Co.
BROOKHAVEN, MISSISSIPPI

DR. R. A. TROPP
Chiropractor
Adds Life to Years and Years to Life
Abrams Bldg. Brookhaven, Miss.

INEZ CAFE
Our Motto
SERVICE AND SATISFACTION
EVERYTHING MODERN AND SANITARY
BROOKHAVEN, MISSISSIPPI

DAY-SMITH
Barber Shop
It Pays to Look Well
Service is Not Our Motto
But Our Business
BROOKHAVEN, MISSISSIPPI

JUST LIKE COPIAH-LINCOLN
We are growing bigger, better and more complete each day. Students, we are interested in you and your school. Whenever we can be of any service to you, don't hesitate to call on us.
The Farmers Exchange
L. H. BAGGETT L. B. BAGGETT

LET US DRY CLEAN A SUIT FOR YOU
YOU WILL NOTE THE DIFFERENCE
MODEL DRY CLEANING COMPANY
L. L. FURLOW Brookhaven, Miss.

GULLEY AND HOBBS
Outfitters for Young Men
BROOKHAVEN, MISSISSIPPI

New York Life Insurance Co.
JENKINS & HART, *Agents*
Over Hobb's Drug Store
BROOKHAVEN, MISSISSIPPI

LANGFORD'S SHOE HOSPITAL
BROOKHAVEN, MISSISSIPPI
SOUTH MISSISSIPPI'S LEADING SHOE REPAIR SHOP

Mrs. H. C. Powers Mrs. L. B. Fairchild

LUTIE-ETHEL SHOP

Exclusive Millinery and Ready-to-Wear

BROOKHAVEN, MISSISSIPPI

Newly Furnished Expert Barbers Only

CASE'S BARBER SHOP

G. H. CASE, *Proprietor*

UP-TO-THE-MINUTE STYLES

Special Ladies' Department

BROOKHAVEN, MISSISSIPPI

A. A. COHN

Lawyer

BROOKHAVEN, MISSISSIPPI

R. B. WALL

INSURANCE AND REAL ESTATE

Abrams Bldg.

PHONE 410 BROOKHAVEN, MISS.

ARCADE

Affiliated with Saenger Theatres, Inc.

BROOKHAVEN, MISSISSIPPI

BEAUTY IS FOUND IN FLOWERS

Flowers at Moderate Prices Are Found at

BERTHA FLOWER SHOP

Brookhaven, Mississippi

The Leading Jeweler

CHAS. D. SMITH

Brookhaven, Miss.

PEOPLES CAFE

Day and Night Service

Our Motto: Service and Satisfaction

V. RITCHIE BROTHERS, Brookhaven, Miss.

IT PAYS TO DRESS WELL

A person is judged by his clothes. Have your clothes cleaned and pressed at

LOVELL'S PRESSING SHOP

Brookhaven, Miss.

Mississippi School Supply Co.

Educational Equipment

Book Depository JACKSON, MISS.

WHEN IN NEED OF FORD REPAIRS

Don't Forget

O. E. ADAMS, THE FORD EXPERT

BROOKHAVEN, MISSISSIPPI

Hotel, Restaurant and Institution Supplies

FOR DINING ROOM AND KITCHEN

The Loubat Glassware & Cork Co.

NEW ORLEANS, LOUISIANA

COWART AND WRIGHT

Plumbing, Heating, Electric and Refrigerating Estimates Cheerfully Furnished

All Work Guaranteed Brookhaven, Miss.

Since 1892 the people of Copiah have favored us with their trade. We acknowledge our grateful appreciation.

WISE COMPANY

HAZLEHURST, MISSISSIPPI

HAZLEHURST MERCANTILE CO.

General Merchants

Cotton and Produce Buyers

"Buyers of Everything the Farmer Produces"

HAZLEHURST, MISSISSIPPI

The Best Place to Eat

IS

BELL CAFE

Good Cooking

Courteous Service

COME IN AND TRY US

HAZLEHURST, MISSISSIPPI

Buy Your

FERTILIZER

From a Home Concern

Manufactured in Your County

Hazlehurst Oil Mill and Fertilizer Company

HAZLEHURST, MISSISSIPPI

Merchants Grocery Company

Exclusively Wholesale

"QUALITY"

OUR HIGHEST CONSIDERATION

HAZLEHURST, MISSISSIPPI

Absolute Safety is the Best Thing We Have to Offer. Other Inducements are of Secondary Importance.

Merchants & Planters Bank

HAZLEHURST, MISSISSIPPI

COME TO THE

Hazlehurst Theater

For Clean and Wholesome Pictures

R. L. THERRELL

HAZLEHURST, MISSISSIPPI

COMPLIMENTS OF

WISE MOTOR COMPANY

HAZLEHURST, MISSISSIPPI

JOHN LOVES MARY,
THAT'S HIS BUSINESS;
MARY LOVES JOHN,
THAT'S HER BUSINESS;
MARY AND JOHN ARE GOING TO GET MARRIED,
THAT'S THEIR BUSINESS;
MARY AND JOHN ARE GOING TO BUILD A HOUSE,
THAT'S OUR BUSINESS.
BUILDERS LUMBER AND SUPPLY COMPANY
HAZLEHURST, MISSISSIPPI
"FROM FOUNDATION TO CHIMNEY TOP"

Alford and Miller

"Hazlehurst's Best Store"

HAZLEHURST, MISSISSIPPI

Bell and Shelton

Jewelers

EXPERT REPAIRING

HAZLEHURST, MISSISSIPPI

SAFETY SERVICE

Bank of Hazlehurst
Hazlehurst, Miss.

BANK WITH THE CHIME CLOCK

COMPLIMENTS OF

J. E. PATTERSON
DEALER IN
HARDWARE
WESSON, MISSISSIPPI

Golden Rule Service Station
Smiling Service
That Good Gulf Gasoline—Supreme Motor Oil— Quaker State Oil and Mobile Oil.
Jackson and Georgetown Road
Hazlehurst, Miss. FRANK OSWALT

SMITH'S
Chevrolet Station
AND
Wesson Motor Co.
WESSON, MISSISSIPPI
We Boost Our Aggies
R. D. SMITH G. K. SMITH

LONG AND LONG
District Managers
LAMAR LIFE INSURANCE CO.
Hazlehurst, Mississippi

COMPLIMENTS
CITY DRUG STORE
HAZLEHURST, MISSISSIPPI

Sherman's Specialty Store
S. SHERMAN, Proprietor
Dry Goods, Shoes, Millinery and Ready-to-Wear for the Entire Family
HAZLEHURST, MISSISSIPPI

Gardner Commercial Schools
Hazlehurst and Crystal Springs, Mississippi
P. H. GARDNER

THE BOOKSTORE
Home of the Girls and Boys
Courtesy and Service
COPIAH-LINCOLN A. H. S.

FRATERNITY, COLLEGE
and
CLASS JEWELRY

Commencement Announcements and Invitations

Jeweler to the Senior Class of Copiah-Lincoln Agricultural High School

L. G. Balfour Co.
MANUFACTURING JEWELERS AND STATIONERS
ATTLEBORO, MASS.

ASK ANY COLLEGE GREEK

L. M. Dampeer, *President*
R. B. Thomas, *Vice-President*
I. H. Barron, *Cashier*

Crystal Springs Bank

Crystal Springs, Mississippi

The Bank of Personal Service

Capital, $50,000
Surplus, $40,000

4% Paid on Time Deposits
4% Paid on Savings Accounts

Protect your valuables by the use of a Safety Deposit Box in our fire and burglar-proof vault. $3.00 to $10.00 a year.

Lotterhos and Huber Company

Crystal Springs, Mississippi

The Only Store in Copiah County Where You Will Find

Hart, Schaffner & Marx Clothes and Florsheim Shoes for Men; Feather and Gordon Hosiery for Ladies.

Copiah Lumber Company

YARDS

Crystal Springs, Miss.

CRYSTAL MOTOR COMPANY

Crystal Springs, Mississippi

Phone 316

FORD DEALERS

Compliments of

THE PEOPLES BANK

Crystal Springs, Miss.

Seasonable Goods at Reasonable Prices
Phone 135

Crystal Springs Hardware Company

Crystal Springs, Mississippi

Millsap & Millsap

FURNITURE AND FURNISHINGS

We Are Here to Please

CRYSTAL SPRINGS, MISSISSIPPI

CROOK'S DRUG STORE

WELCOME, STUDENTS!

"South Mississippi's Finest Drug Store"

Crystal Springs, Mississippi

Courtesy

PLANTERS PACKAGE CO.

Manufacturers of

Fruit and Vegetable Containers

Crystal Springs, Mississippi

Garland & Harper Furniture Co.

"The Home Furnishers"

THE LEADING FURNITURE STORE

of Crystal Springs, Mississippi

COPIAH-LINCOLN AGRICULTURAL HIGH SCHOOL

WESSON, MISSISSIPPI

This School Fosters a Three-Fold Mission

THE HEART

We train the heart of the child in Honesty, Purity, Character.
The teachers and children are one big family, upholding high ideals.

THE HEAD

Our Faculty insists that the child must do a high standard of class-room work.

We believe the old quotation: "There is no royal road to Geometry."

THE BODY

"All work and no play makes Jack a dull boy." All students are required to take physical training. An extensive athletic program is maintained. We have strong teams in football, basketball, baseball, and track.

Send us your child, and we shall strive to give him a finer conception of womanhood and manhood.

If interested in further information, write

L. RUSSELL ELLZEY, SUPERINTENDENT
WESSON, MISSISSIPPI

HILLMAN COLLEGE

A SMALL, SELECT, ACCREDITED SCHOOL

Noted for good care of girls. Happy, home-like and healthful. Enrollment limited to 125. Rates remarkably low.

Directors of Piano and Voice have had extensive training in America and Europe.

The combined advantages of Jackson, the capital city, and Clinton, the cultured college community.

Write for Catalogue

M. P. L. BERRY, *President* CLINTON, MISSISSIPPI

We have at all times a complete stock of Jewelry, Diamonds, Watches, Cutglass, Silver and Imported Gift Novelties. Watch and Jewelry Repairing is our Specialty. Work Guaranteed. Mail orders given prompt attention.

HARRIS JEWELRY STORE
Successor to J. D. Henington
CRYSTAL SPRINGS, MISSISSIPPI

THIS BOOK PRINTED BY BENSON

LARGEST COLLEGE ANNUAL PUBLISHERS IN THE WORLD

HIGHEST QUALITY WORKMANSHIP
SUPERIOR EXTENSIVE SERVICE

BENSON PRINTING CO.
NASHVILLE, TENN.

COLLEGE ANNUAL HEADQUARTERS

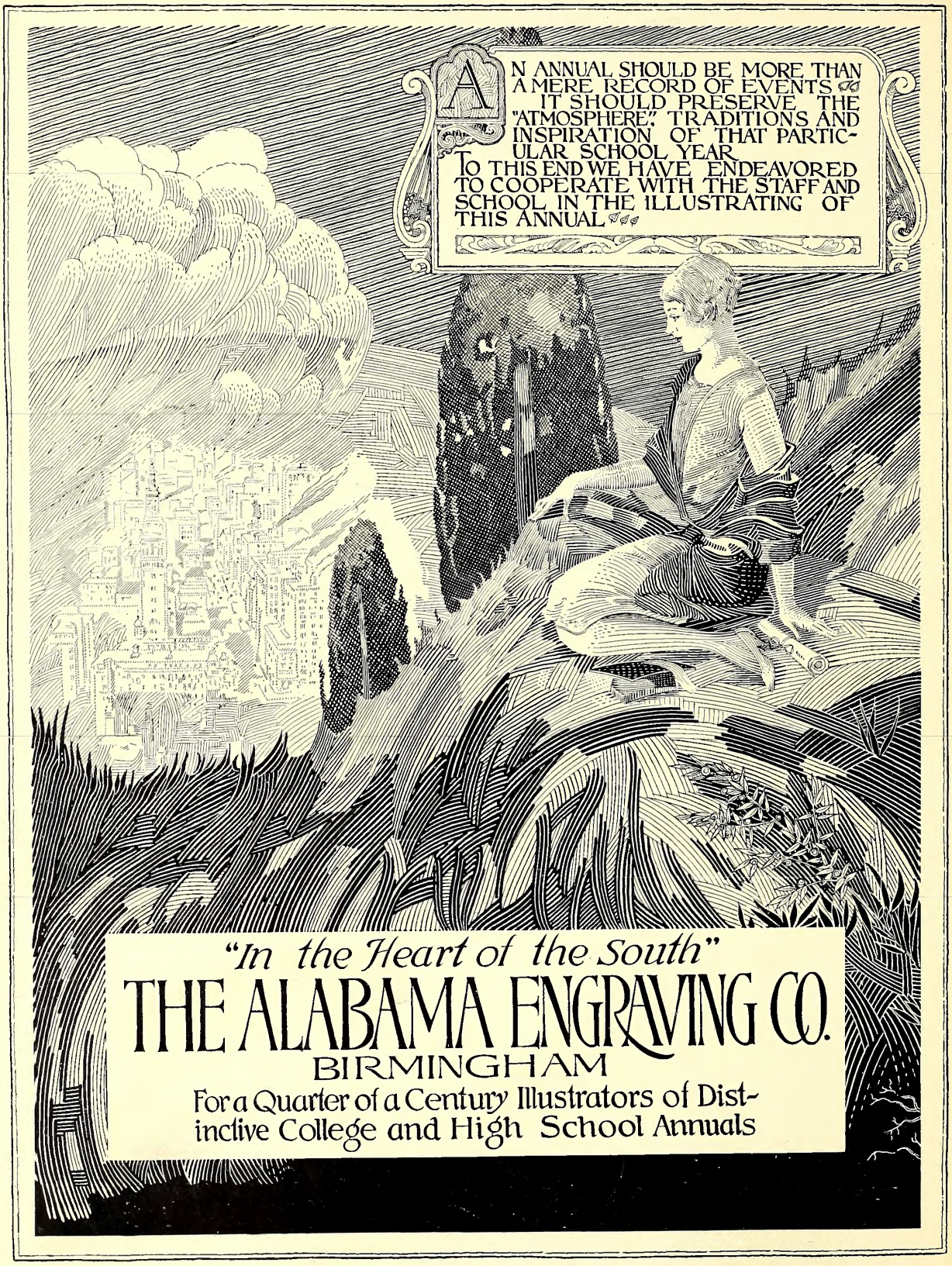
AN ANNUAL SHOULD BE MORE THAN A MERE RECORD OF EVENTS IT SHOULD PRESERVE THE "ATMOSPHERE", TRADITIONS AND INSPIRATION OF THAT PARTICULAR SCHOOL YEAR
TO THIS END WE HAVE ENDEAVORED TO COOPERATE WITH THE STAFF AND SCHOOL IN THE ILLUSTRATING OF THIS ANNUAL
"In the Heart of the South"
THE ALABAMA ENGRAVING CO.
BIRMINGHAM
For a Quarter of a Century Illustrators of Distinctive College and High School Annuals

Autographs

Autographs

CO-LIN LIBRARY - WESSON
10574